



City of
Melville

Waste Services Guide 2023–2024



TEAR ALONG HERE

3

Compostable Liner Token

TEAR ALONG HERE

2

Compostable Liner Token

TEAR ALONG HERE

1

Compostable Liner Token

SAMPLE ONLY

1

For liner collection locations, visit melvillecity.com.au/kitchencaddy

Redeem this token for one pack of compostable liners

TOKEN EXPIRES 30 JUNE 2024

TEAR ALONG HERE

2

For liner collection locations, visit melvillecity.com.au/kitchencaddy

Redeem this token for one pack of compostable liners

TOKEN EXPIRES 30 JUNE 2024

TEAR ALONG HERE

3

For liner collection locations, visit melvillecity.com.au/kitchencaddy

Redeem this token for one pack of compostable liners

TOKEN EXPIRES 30 JUNE 2024

TEAR ALONG HERE



**Your kitchen caddy
makes sorting your
food organics simple.**

- Compostable liner
- Newspaper
- Go nude (no liner)

Replenish your compostable caddy liners

Residents are eligible for three free packs of compostable liners per financial year, upon presentation of proof of residence and tokens provided on the front of this guide at:

- City of Melville Civic Centre
- City of Melville Operations Centre
- AH Bracks Library
- Civic Square Library
- Willagee Library
- Bull Creek Library
- Blue Gum Community Centre

Additional liners can be purchased from the City of Melville Civic Centre upon presentation of proof of residence.

For more information visit melvillecity.com.au/kitchencaddy



Your food organics and garden organics are turned into compost.

For more information about how it is processed and where you can buy FOGO derived compost, visit melvillecity.com.au/whathappentostomywaste



Bin Collection Map – Area A

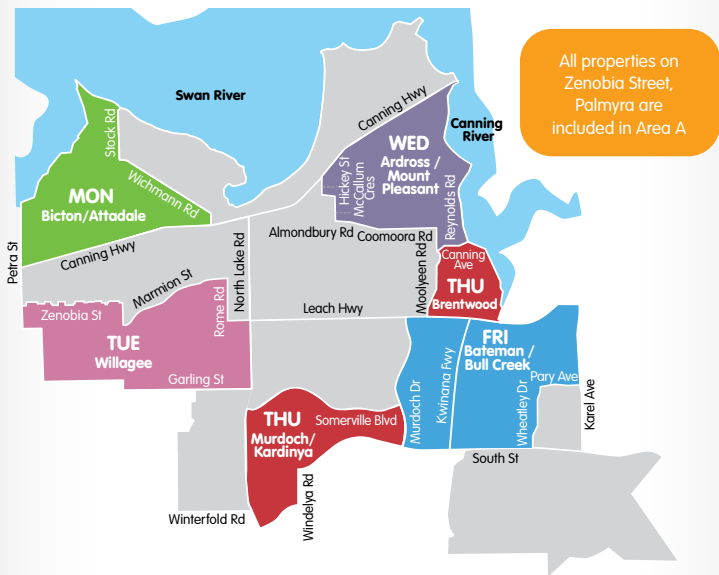

Find your bin collection day at melvillecity.com.au/waste

Putting your bins out for collection



Place bins on kerb by 6am on collection day



Maximum weight of each bin is 70kg



Avoid overfilling to ensure lid can close

1m from trees



0.5m between bins



1m from cars, fences and other items



JULY 2023

M	T	W	T	F	S	S
					1	2
3	4	5	6	7	8	9
10	11	12	13	14	15	16
17	18	19	20	21	22	23
24	25	26	27	28	29	30
31						

AUGUST 2023

M	T	W	T	F	S	S
	1	2	3	4	5	6
7	8	9	10	11	12	13
14	15	16	17	18	19	20
21	22	23	24	25	26	27
28	29	30	31			

SEPTEMBER 2023

M	T	W	T	F	S	S
				1	2	3
4	5	6	7	8	9	10
11	12	13	14	15	16	17
18	19	20	21	22	23	24
25	26	27	28	29	30	

OCTOBER 2023

M	T	W	T	F	S	S
						1
2	3	4	5	6	7	8
9	10	11	12	13	14	15
16	17	18	19	20	21	22
23	24	25	26	27	28	29
30	31					

NOVEMBER 2023

M	T	W	T	F	S	S
		1	2	3	4	5
6	7	8	9	10	11	12
13	14	15	16	17	18	19
20	21	22	23	24	25	26
27	28	29	30			

DECEMBER 2023

M	T	W	T	F	S	S
				1	2	3
4	5	6	7	8	9	10
11	12	13	14	15	16	17
18	19	20	21	22	23	24
25	26	27	28	29	30	31

JANUARY 2024

M	T	W	T	F	S	S
1	2	3	4	5	6	7
8	9	10	11	12	13	14
15	16	17	18	19	20	21
22	23	24	25	26	27	28
29	30	31				

FEBRUARY 2024

M	T	W	T	F	S	S
			1	2	3	4
5	6	7	8	9	10	11
12	13	14	15	16	17	18
19	20	21	22	23	24	25
26	27	28	29			

MARCH 2024

M	T	W	T	F	S	S
				1	2	3
4	5	6	7	8	9	10
11	12	13	14	15	16	17
18	19	20	21	22	23	24
25	26	27	28	29	30	31

APRIL 2024

M	T	W	T	F	S	S
1	2	3	4	5	6	7
8	9	10	11	12	13	14
15	16	17	18	19	20	21
22	23	24	25	26	27	28
29	30					

MAY 2024

M	T	W	T	F	S	S
		1	2	3	4	5
6	7	8	9	10	11	12
13	14	15	16	17	18	19
20	21	22	23	24	25	26
27	28	29	30	31		

JUNE 2024

M	T	W	T	F	S	S
					1	2
3	4	5	6	7	8	9
10	11	12	13	14	15	16
17	18	19	20	21	22	23
24	25	26	27	28	29	30

Public Holidays

For Christmas Day and New Years Day public holidays, bin collections will occur the day **after** your usual bin day

Date	Rescheduled Collections	Date	Rescheduled Collections
Mon 25 Dec 2023	Tue 26 Dec 2023	Mon 1 Jan 2024	Tue 2 Jan 2024
Tue 26 Dec 2023	Wed 27 Dec 2023	Tue 2 Jan 2024	Wed 3 Jan 2024
Wed 27 Dec 2023	Thu 28 Dec 2023	Wed 3 Jan 2024	Thu 4 Jan 2024
Thu 28 Dec 2023	Fri 29 Dec 2023	Thu 4 Jan 2024	Fri 5 Jan 2024
Fri 29 Dec 2023	Sat 30 Dec 2023	Fri 5 Jan 2024	Sat 6 Jan 2024

Yellow week



FOGO and Recycle

Red week



FOGO and General Waste

Bin Collection Map – Area B



Find your bin collection day at melvillecity.com.au/waste

Putting your bins out for collection



Place bins on kerb by 6am on collection day



Maximum weight of each bin is 70kg



Avoid overfilling to ensure lid can close

1m from trees

0.5m between bins

1m from cars, fences and other items



JULY 2023

M	T	W	T	F	S	S
					1	2
3	4	5	6	7	8	9
10	11	12	13	14	15	16
17	18	19	20	21	22	23
24	25	26	27	28	29	30
31						

AUGUST 2023

M	T	W	T	F	S	S
	1	2	3	4	5	6
7	8	9	10	11	12	13
14	15	16	17	18	19	20
21	22	23	24	25	26	27
28	29	30	31			

SEPTEMBER 2023

M	T	W	T	F	S	S
				1	2	3
4	5	6	7	8	9	10
11	12	13	14	15	16	17
18	19	20	21	22	23	24
25	26	27	28	29	30	

OCTOBER 2023

M	T	W	T	F	S	S
						1
2	3	4	5	6	7	8
9	10	11	12	13	14	15
16	17	18	19	20	21	22
23	24	25	26	27	28	29
30	31					

NOVEMBER 2023

M	T	W	T	F	S	S
		1	2	3	4	5
6	7	8	9	10	11	12
13	14	15	16	17	18	19
20	21	22	23	24	25	26
27	28	29	30			

DECEMBER 2023

M	T	W	T	F	S	S
				1	2	3
4	5	6	7	8	9	10
11	12	13	14	15	16	17
18	19	20	21	22	23	24
25	26	27	28	29	30	31

JANUARY 2024

M	T	W	T	F	S	S
1	2	3	4	5	6	7
8	9	10	11	12	13	14
15	16	17	18	19	20	15
22	23	24	25	26	27	28
29	30	31				

FEBRUARY 2024

M	T	W	T	F	S	S
			1	2	3	4
5	6	7	8	9	10	11
12	13	14	15	16	17	18
19	20	21	22	23	24	25
26	27	28	29			

MARCH 2024

M	T	W	T	F	S	S
				1	2	3
4	5	6	7	8	9	10
11	12	13	14	15	16	17
18	19	20	21	22	23	24
25	26	27	28	29	30	31

APRIL 2024

M	T	W	T	F	S	S
1	2	3	4	5	6	7
8	9	10	11	12	13	14
15	16	17	18	19	20	15
22	23	24	25	26	27	28
29	30					

MAY 2024

M	T	W	T	F	S	S
		1	2	3	4	5
6	7	8	9	10	11	12
13	14	15	16	17	18	19
20	21	22	23	24	25	26
27	28	29	30	31		

JUNE 2024

M	T	W	T	F	S	S
					1	2
3	4	5	6	7	8	9
10	11	12	13	14	15	16
17	18	19	20	21	22	23
24	25	26	27	28	29	30

Public Holidays

For Christmas Day and New Years Day public holidays, bin collections will occur the day **after** your usual bin day

Date	Rescheduled Collections	Date	Rescheduled Collections
Mon 25 Dec 2023	Tue 26 Dec 2023	Mon 1 Jan 2024	Tue 2 Jan 2024
Tue 26 Dec 2023	Wed 27 Dec 2023	Tue 2 Jan 2024	Wed 3 Jan 2024
Wed 27 Dec 2023	Thu 28 Dec 2023	Wed 3 Jan 2024	Thu 4 Jan 2024
Thu 28 Dec 2023	Fri 29 Dec 2023	Thu 4 Jan 2024	Fri 5 Jan 2024
Fri 29 Dec 2023	Sat 30 Dec 2023	Fri 5 Jan 2024	Sat 6 Jan 2024

Yellow week



FOGO and Recycle

Red week



FOGO and General Waste

General Waste Bin



Collected fortnightly

PLASTIC ITEMS

Including straws and soft plastics



POLYSTYRENE, TETRA-PAKS AND LONG-LIFE MILK CARTONS



NAPPIES AND PERSONAL HYGIENE

Including sanitary items, cotton buds, toothbrushes and band aids



COFFEE CUPS AND BIO-PLASTIC CUPS AND PLATES



DAMAGED CROCKERY, CLOTHING, SHOES AND TOYS



AVOID EXCESS PACKAGING
with reusable bags and cups.



IMPORTANT INFORMATION



No Household Hazardous Waste



No recycling



No medical waste



Collected weekly

TEA BAGS AND COFFEE GROUNDS



FOOD WASTE Including meat, fish, bones and dairy



ANIMAL WASTE Including kitty litter and dog poo



GARDEN ORGANICS Including lawn clippings, branches, flowers, weeds and leaves



IMPORTANT INFORMATION



No glass
or plastic



No packaged
food waste



No Household
Hazardous
Waste



No nappies

COMPOSTABLE BIN LINERS ONLY

Look for this symbol:



AS 4736



EARTH-CYCLE
food scraps and
garden waste
into compost.

Recycling Bin



Collected fortnightly

IMPORTANT INFORMATION



No meat trays



No soft plastics



No nappies



No toys and clothes



No aerosols, gas bottles and electronic waste



No food and garden organics

PAPER

Clean and no shredded paper



GLASS BOTTLES AND JARS

Rinsed and lids removed



CARDBOARD

Flattened and clean



PLASTIC BOTTLES AND CONTAINERS

Rinsed and lids removed



CANS

Steel and aluminium



EASY RECYCLING RULES

- Only the 5
- Lids removed
- Rinsed
- Flatten cardboard
- Do not bag recyclables, place loosely in the bin

Recycling Hubs

Drop off household batteries, printer cartridges, light globes, mobile phones and chargers at a recycling hub near you.
Find locations at melvillecity.com.au/dropoff



E-Waste and Recycling Drop Off Days

Drop off aerosol cans, bulky cardboard, E-Waste, gas bottles, large car/boat batteries, paint, polystyrene, waste motor oil and X-Rays. City of Melville residents only, please provide proof of residence to gain entry. For dates visit melvillecity.com.au/waste



Household Hazardous Waste Facilities

Household Hazardous Waste such as acids, alkalis, aerosols, batteries, engine coolants, fire extinguishers, flammables, flares, light globes, gas bottles, chemicals, paint and smoke detectors can be disposed of for free at the below locations. Conditions may apply.



City of Fremantle Recycling Centre –
fremantle.wa.gov.au/frc | Montreal Street, Fremantle

City of Canning Waste Transfer Station –
canning.wa.gov.au/wastetransferstation | 81 Ranford Road, Canning Vale

City of Cockburn Henderson Waste Recovery Park –
cockburn.wa.gov.au/hwrrp | 920 Rockingham Road, Henderson

Disposal Sites

Items such as construction and demolition waste, scrap metal, timber, mattresses and tyres need to be taken to the below locations. Conditions and fees may apply.

City of Canning Waste Transfer Station –
canning.wa.gov.au/wastetransferstation | 81 Ranford Road, Canning Vale

City of Cockburn Henderson Waste Recovery Park –
cockburn.wa.gov.au/hwrrp | 920 Rockingham Road, Henderson

For more information visit melvillecity.com.au/dropoff

Verge Collection Map & Dates

Area	Garden Organics 2023	Bulk Waste 2023
1	5 June	28 August
2	12 June	4 September
3	19 June	11 September
4	26 June	18 September
5	3 July	2 October
6	10 July	9 October
7	17 July	16 October
8	24 July	30 October
9	31 July	6 November
10	7 August	13 November
11	14 August	27 November
12	21 August	4 December

City of Melville Collection Areas

For more information, visit melvillecity.com.au/vergecollections

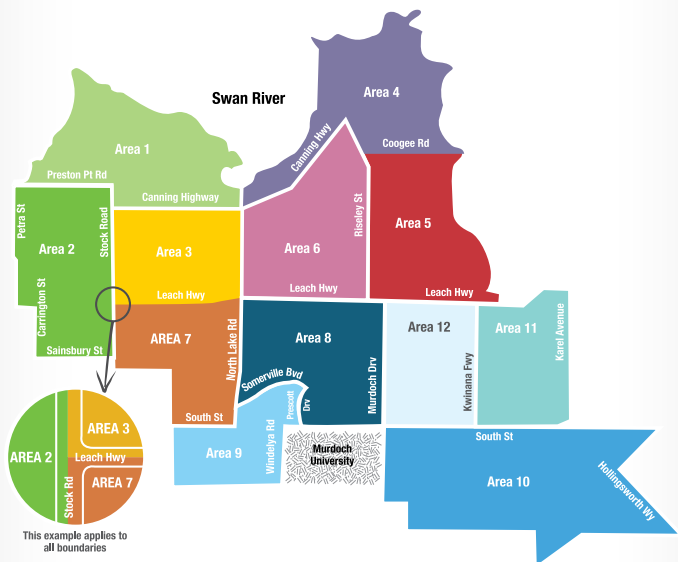



What will be collected

Tree and shrub prunings up to:

- ✓ 1.5 metres in length.
- ✓ 30cm in diameter.
- ✓ 2 cubic metres.

Garden organics can be placed on the verge up to 7 days prior to the collection start date.

What will not be collected

- × Boxes or bags of leaves and grass clippings.
- × Dug out lawn, sand and soil.
- × Long branches (over 1.5m).
- × Garden chemicals, garden pots and reticulation.
- × General waste.
- × Treated timber.
- × Garden organics placed near services, reticulation, walls or structures.
- × Garden organics on vacant land and public reserves.

Please inspect all garden organics prior to disposal, if you see signs of borer, keep the garden organics at your property and contact DPIRD on **(08) 9368 3080**.

PSHB infestation
DPIRD Pest and Disease Information Service

(08) 9368 3080
padis@dpird.wa.gov.au



MyPestGuide™
MyPestGuide™ Reporter app
mypestguide.agric.wa.gov.au



Download the free Recycle Right app from App Store, Google Play or visit recycleright.wa.gov.au

Plastic Free July

**CHOOSE
TO REFUSE**
SINGLE-USE PLASTIC

Communities around the globe are concerned about plastic ending up in landfill and polluting the oceans

An initiative inspired by Plastic Free July



Avoid plastic wrap:
store leftovers in
reusable containers



Choose to refuse single-use cups: bring your own reusable cup or dine in



Choose to refuse plastic packaging: make your own snacks, cake or bread

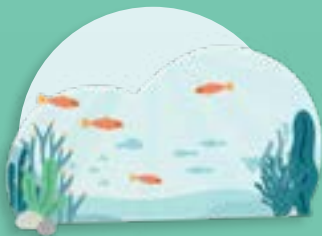

Turn the tide,
one choice at a time.

AVOID LANDFILL WASTE, REDUCE YOUR ECO-FOOTPRINT,
PROTECT THE OCEAN. **PLASTICFREEJULY.ORG**

Sort waste into 3 separate piles to help us recycle.



Please do

- ✓ Place waste neatly on your verge by 6am.
- ✓ Allow 7 working days for collection.
- ✓ Keep checking your pile to ensure compliance.
- ✓ Secure items if strong winds or severe weather is forecast.

Please don't

- × Place your bulk waste on any other verge, vacant land or public reserves – penalties apply for illegal dumping and it WILL NOT be collected.
- × Obstruct footpaths, driveways, bin services or line of sight for pedestrians, cyclists or cars.
- × Exceed the allowed volume of bulk waste (up to 2 cubic metres and items up to 1.5 metres in length).
- × Place items near services, reticulation, walls, letterboxes, trees, fences, vehicles or other structures.

What will not be collected

- × All building materials, bricks, paving, tiles, toilet cisterns, concrete, wire, sand and cement.
- × Asbestos and other fibrous cement products.
- × Garden and food waste.
- × Glass: mirrors, windows, furniture with glass panels, screens and fish tanks.
- × Tyres and motor vehicle parts.
- × Fire Extinguishers, EPIRBs and flares.
- × Hazardous waste: chemicals, oils, paint, pesticides, solvents, batteries, gas bottles and smoke detectors.
- × Items over 1.5 metres in length.

For more information visit
melvillecity.com.au/vergecollections



Items that don't conform or are placed out late will not be collected. Look for a notice in your letterbox. Please remove items from verge within 48 hours.

**Remove magnet before placing this guide
in the recycling bin. Reuse the magnet
or place in the general waste bin.**

**The City of Melville acknowledges the Bibbulmun
people as the Traditional Owners of the Melville
area, and pays its respect to the Whadjuk people
and Elders both past and present.**



City of
Melville

**For all waste enquiries, please visit
melvillecity.com.au/waste**

Email: melinfo@melville.wa.gov.au
Live Chat: melvillecity.com.au
(via the popup chat box)
Phone: 1300 635 845



A Waste Authority Program



**This publication is printed on FSC Mix certified paper, sourced from sustainable, well
managed and responsible sources. The paper mill is certified to the ISO14001 environmental
management standard and ISO9001 Quality Management System accredited.**