

ATTACHED PATIO/CARPORT
The contractor is responsible for confirming the structural adequacy of any existing structures relied upon to support the new patio/carport



COMPANY NAME:
PERTH BETTER OUTDOORS

GENERAL NOTES:
1. CONTRACTOR TO VERIFY ALL DIMENSIONS ON-SITE, IF ANY IRREGULARITIES ARE FOUND, CONTACT PBO.
2. NO CHANGE TO FLOOR AND GROUND LEVELS.

CLIENT NAME AND ADDRESS:
**JOHN DIXON,
129A MOREING ROAD, ATTADALE,
6156**

PROJECT:
NEW OUTBACK CARPORT AND PATIO

REVISION:	DATE:	CHANGE:
001	16/07/25	NEW PLANS
002	16/02/26	NEWER PLANS

SITE PLAN
SCALE: 1:200 @ A3

- NOTES:
- DRAWINGS ARE NOT TO BE SCALED FROM. ALL MEASUREMENTS ARE IN MILLIMETERS UNLESS OTHERWISE STATED. CONTRACTORS SHALL CONFIRM ALL DIMENSIONS AND SITE CONDITIONS PRIOR TO COMMENCING WORKS.
 - DRAWINGS ARE TO READ IN CONJUNCTION WITH THE ENGINEERS DRAWINGS AND CONTRACT DOCUMENTS, INCLUDING ANY AND ALL ADDENDUMS, VARIATIONS, AND SPECIFICATIONS.
 - GROUND LEVEL = -100MM BELOW DWELLING FFL MINIMUM
 - PROTECTIVE COATINGS FOR STEELWORK SHALL BE IN ACCORDANCE WITH THE BCA 2019 TABLE 3.4.4.7.
 - DOWN PIPE LOCATIONS SHOWN INDICATIVELY, CLIENT TO DIRECT STORM WATER TO SOAK WELLS, STORM WATER DRAINAGE, OR OTHER SHIRE APPROVED METHOD UPON THE PROPERTY.
 - METAL ROOF CLADDING TO BE INSTALLED IN ACCORDANCE WITH AS1562.1 (2018).

ADVERTISING COPY ONLY
These plans are for advertising of this development application only. These plans are subject to change and may not reflect the final issued as part of the final decision of the application. These plans are not to be reproduced, copied, shared or distributed without the consent of the applicant of this development application.

SITE NOTES:
PLAN DIAGRAM: S029738
LOT: 1 (PARENT LOT 6)
SITE AREA: 989M²
PROPOSED COVERED PATIO AREA: 71.6M²
WINDSPEED RATING: N1 AS PER AS/NZS1170.2:2021
BUSHFIRE PRONE AREA? NO

THIS DRAWING SHALL BE READ IN CONJUNCTION WITH THE PATIO SPECIFICATIONS AND THE APPLICABLE ENGINEERED DRAWINGS.
Where there is any discrepancy, engineered drawings & design tables as certified by a professional structural engineer take precedence.



PLAN TITLE:
SITE PLAN
DATE: 16/07/2025
DRAWN BY: ACW
CHECKED BY: ACW
SHEET: 1 OF 2

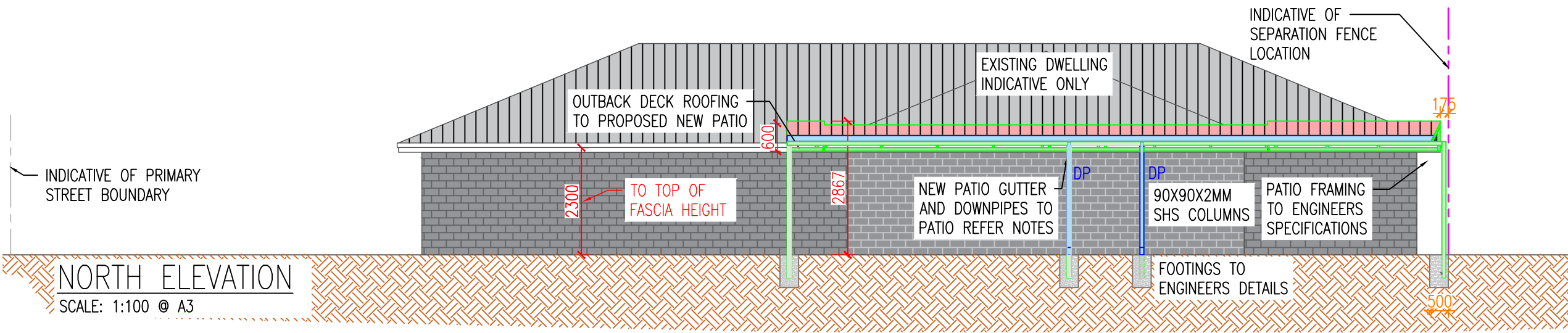

COMPANY NAME:

PERTH BETTER OUTDOORS

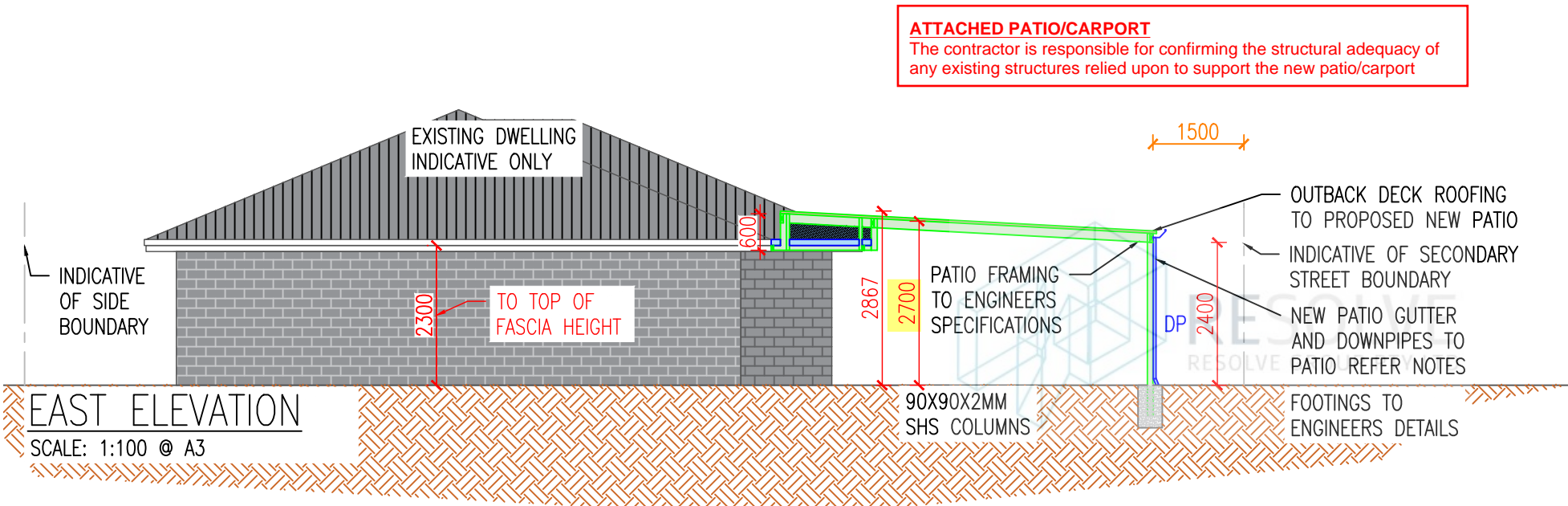

ATTACHED PATIO/CARPORT
The contractor is responsible for confirming the structural adequacy of any existing structures relied upon to support the new patio/carport

SITE NOTES:

PLAN DIAGRAM: S029738
LOT: 1 (PARENT LOT 6)
SITE AREA: 989M²
PROPOSED COVERED PATIO AREA: 71.6M²
WINDSPEED RATING: N1 AS PER AS/NZS1170.2:2021
BUSHFIRE PRONE AREA? NO

GENERAL NOTES:

- CONTRACTOR TO VERIFY ALL DIMENSIONS ON-SITE, IF ANY IRREGULARITIES ARE FOUND, CONTACT PBO.
- NO CHANGE TO FLOOR AND GROUND LEVELS.

CLIENT NAME AND ADDRESS:
JOHN DIXON,
129A MOREING ROAD, ATTADALE,
6156

PROJECT:
NEW OUTBACK CARPORT AND PATIO

REVISION:	DATE:	CHANGE:
001	16/07/25	NEW PLANS
002	16/02/26	NEWER PLANS

NOTES:

- DRAWINGS ARE NOT TO BE SCALED FROM. ALL MEASUREMENTS ARE IN MILLIMETERS UNLESS OTHERWISE STATED. CONTRACTORS SHALL CONFIRM ALL DIMENSIONS AND SITE CONDITIONS PRIOR TO COMMENCING WORKS.
- DRAWINGS ARE TO READ IN CONJUNCTION WITH THE ENGINEERS DRAWINGS AND CONTRACT DOCUMENTS, INCLUDING ANY AND ALL ADDENDUMS, VARIATIONS, AND SPECIFICATIONS.
- GROUND LEVEL = -100MM BELOW DWELLING FFL MINIMUM
- PROTECTIVE COATINGS FOR STEELWORK SHALL BE IN ACCORDANCE WITH THE BCA 2019 TABLE 3.4.4.7.
- DOWN PIPE LOCATIONS SHOWN INDICATIVELY, CLIENT TO DIRECT STORM WATER TO SOAK WELLS, STORM WATER DRAINAGE, OR OTHER SHIRE APPROVED METHOD UPON THE PROPERTY.
- METAL ROOF CLADDING TO BE INSTALLED IN ACCORDANCE WITH AS1562.1 (2018).

THIS DRAWING SHALL BE READ IN CONJUNCTION WITH THE ENGINEERS SPECIFICATIONS AND THE APPLICABLE ENGINEERING STANDARDS

Where there is any discrepancy, engineered drawings certified by a professional structural engineer take pre

ADVERTISING COPY ONLY

These plans are for advertising of this development application only. These plans are subject to change and may not reflect the final issued as part of the final decision of the application. These plans are not to be reproduced, copied, shared or distributed without the consent of the applicant of this development application.

PLAN TITLE:
ELEVATIONS

DATE: 16/07/2025

DRAWN BY: ACW

CHECKED BY: ACW

SHEET: 2 OF 2