



City of
Melville

AGENDA BRIEFING FORUM

6th October 2020

**Attadale-Alfred Cove Foreshore Master Plan
Community Consultation and Plan Preparation
(T20-3876)**



- On 19 February 2019, Council resolved to investigate the establishment of a wildlife Sanctuary at Troy Park peninsula
- The City has been liaising with DBCA, key stakeholders and community groups as part of these investigations
- The preparation of a Master Plan report for an extended study area covering Attadale and Alfred Cove was identified as the most appropriate way to guide future foreshore management priorities and investment
- The Attadale and Alfred Cove Foreshore is recognised as regionally significant for its natural and cultural values
- It is the largest foreshore area in the City covering some 4.5 kilometres and approximately 46 hectares



City of
Melville

Troy Park Peninsula Wildlife Sanctuary Proposal Area





Key aspects of the Master Plan include

- Gathering of background information on values and proposals
- Consulting with the City, government agencies, key stakeholders and community groups
- Identification of issues, values, scenarios and options for the study area
- Comprehensive stakeholder engagement and consultation
- Identification of preferred options for the future consideration and funding
- Preparation of Master Plan report for the study area.



City of
Melville

Master Plan Study Area

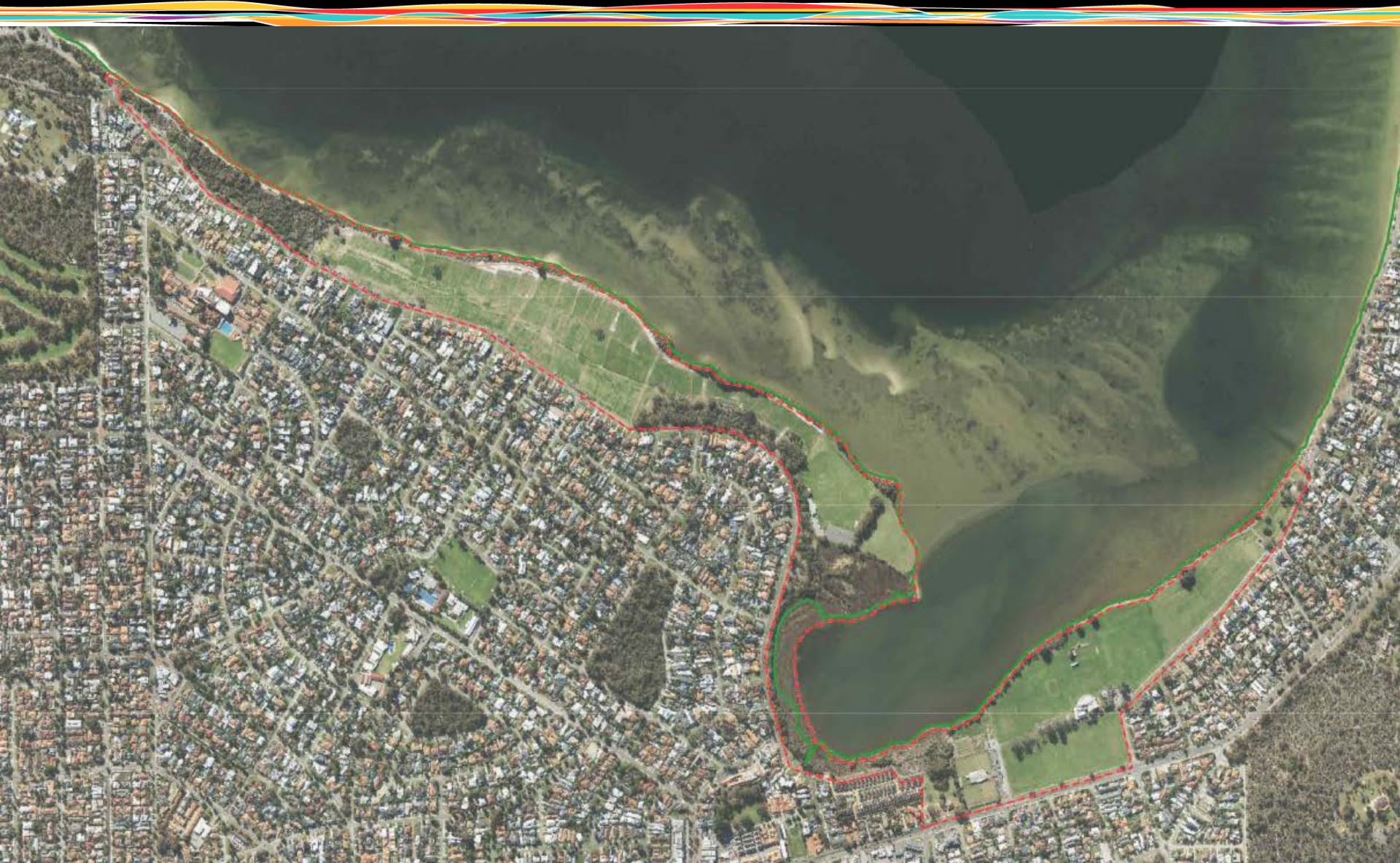



- The Study Area has important cultural and historical values
- An archaeological survey is proposed to be undertaken as well as targeted engagement with Traditional Custodian elders
- The information gathered through this process will assist in developing a Cultural Heritage Management Plan, as a key input into the Master Plan
- The City would use the services of an experienced facilitator who has worked successfully on other projects involving Aboriginal consultation
- This process would be undertaken in parallel to the initial stage of Master Plan preparation



- Comprehensive stakeholder engagement is key to the master plan process
- Proposing a Charrette or Enquiry by Design process
- Similar successful examples include the East Fremantle Oval Redevelopment, Leeuwin Barracks Redevelopment, South Perth Foreshore Master Plan (Clontarf to Salter Point)
- Involves a staged consultation activities involving face to face interviews, theme based focus groups and intensive workshops over multiple days to identify priorities and preferred options



- The City has included \$300,000 in the 2020-2021 budget for the Alfred Cove Boardwalk proposal to undertake design work and as a financial contribution toward any on-ground works
- The Boardwalk proposal is being internally assessed by DBCA staff and therefore is unlikely to be approved and construction progressed this financial year
- It is proposed to redirect \$250,000 from this budget into a new account to provide funds to prepare the Master Plan, complete the Cultural Heritage Management Plan and undertake Aboriginal consultation
- This budget amendment would be adopted by absolute majority as part of the October 2020 financial statement to be presented at the November 2020 Ordinary Meeting of Council



- **Issue Request for Tender** Oct 2020
- **Award Contract** Nov 2020
- **Archaeological Survey** Nov/Dec 2020
- **Aboriginal Consultation** Nov/Dec 2020
- **Cultural Heritage Management Plan** Jan/Feb 2021
- **Wider Community Consultation** Feb/Mar 2021
- **Master Plan Preparation** Mar-May 2021
- **Master Plan Adoption** June 2021



City of
Melville

Attadale-Alfred Cove Master Plan

Questions?