



## DEPUTATION

# ITEM 15.2 NOTICE OF MOTION – JOHN CONNELL MATURE TREES

---

Mr J Meotti, Leeming



City of  
**Melville**

**1985 –  
DUNDEE STREET LANDFILL SITE**



**1995 –  
FORMER DUNDEE STREET LANDFILL SITE DURING  
DECOMMISSIONING**



**2002 –  
FORMER DUNDEE ROAD LANDFILL  
SITE AFTER DECOMMISSIONING**



**2004 –  
FORMER DUNDEE STREET LANDFILL SITE AFTER  
DECOMMISSIONING, ACTIVE SAND MINE & WASTE SITE**



**2006 –  
FORMER DUNDEE STREET LANDFILL SITE AFTER  
DECOMMISSIONING, ACTIVE SAND MINE & WASTE SITE**



**2008 –  
ABANDONED SAND MINE & ACTIVE WASTE SITE**



**1995 –  
FORMER DUNDEE ROAD LANDFILL SITE DURING  
DECOMMISSIONING**



**2002 –  
FORMER DUNDEE ROAD LANDFILL  
SITE AFTER DECOMMISSIONING**

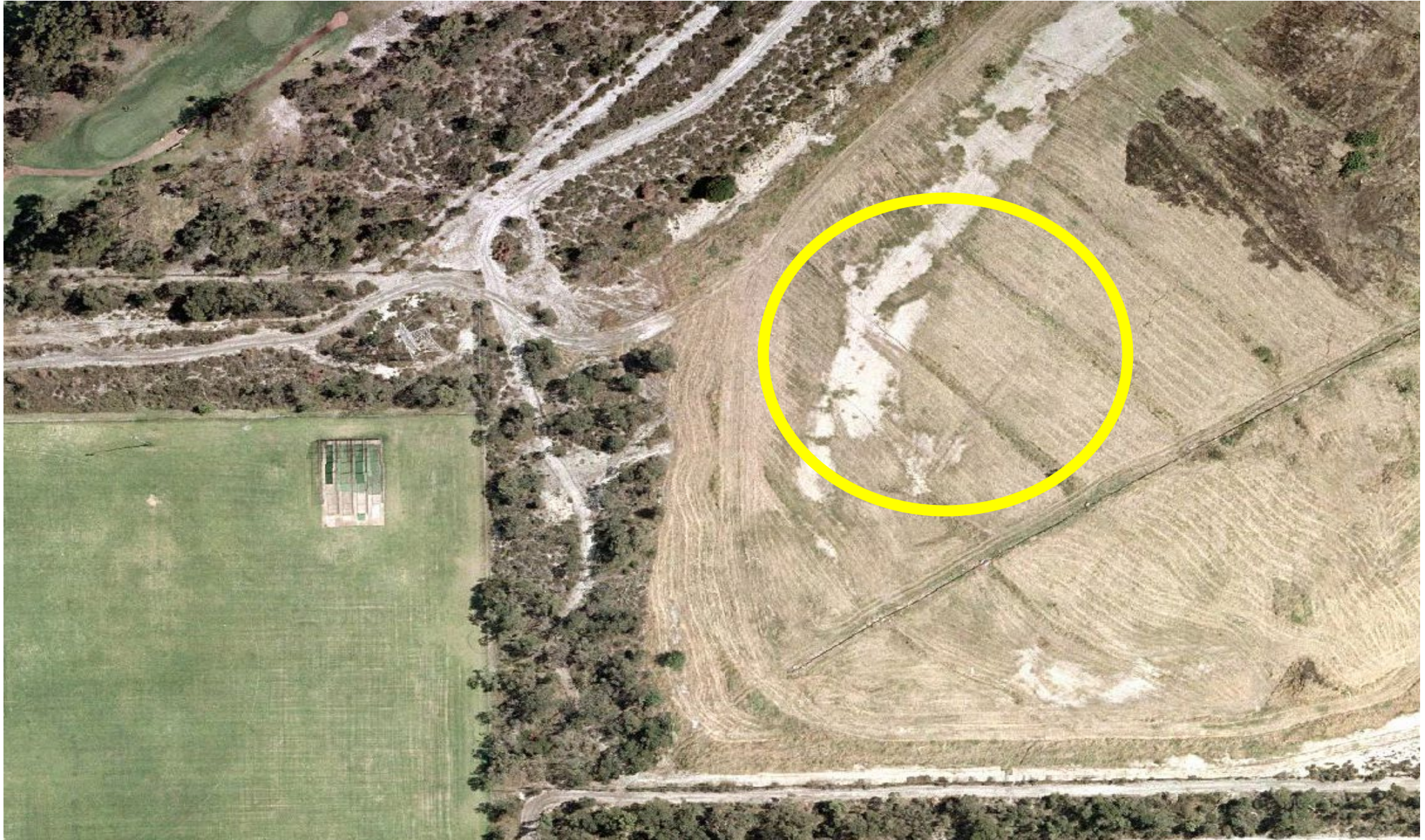

**2004 –  
SITE USED FOR WASTE ‘STORAGE’ (NOTE: LOADER)**

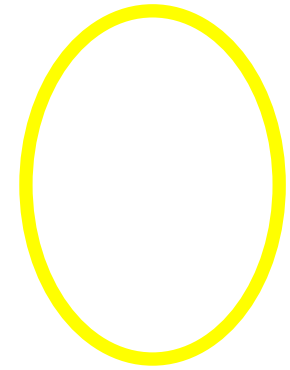
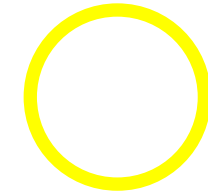

**2006 –  
SITE USED FOR EXTENSIVE  
WASTE ‘STORAGE’**



**2008 –  
SITE USED FOR EXTENSIVE UNCOVERED WASTE  
'STORAGE' & OLD DEPOSITS UNREMEDIATED**



**2010 –  
SITE USED FOR EXTENSIVE UNCOVERED WASTE  
'STORAGE' & OLD DEPOSITS UNREMEDIATED**



**2011 –  
SITE PARTIALLY CLEARED, USE AS DEPOT COMMENCED &  
OLD DEPOSITS UNREMEDIED**



**MAR 2012 –  
USE AS DEPOT, NEW WASTE DEPOSITS &  
OLD DEPOSITS UNREMEDIATED**



**JAN 2013 –  
USE AS DEPOT, NEW WASTE DEPOSITS, SITE  
LEVELLING & OLD DEPOSITS UNREMEDIATED**



**AUG 2013 –  
USE AS DEPOT, SOUTHERN AREA NEW WASTE  
DEPOSITS, LEVELLING & OLD DEPOSITS UNREMEDIATED**



**FEB 2014 –  
USE AS DEPOT, SOUTHERN AREA NEW WASTE  
DEPOSITS & OLD DEPOSITS UNREMEDIATED**



**MAY 2014 –  
USE AS DEPOT, SOUTHERN AREA PARTIALLY LEVELLED,  
NEW WASTE DEPOSITS & OLD DEPOSITS UNREMEDIATED**



**AUG 2014 –  
USE AS DEPOT, SOUTHERN AREA NEW WASTE  
DEPOSITS & OLD DEPOSITS UNREMEDIATED**



**FEB 2015 –  
USE AS DEPOT, SOUTHERN AREA NEW WASTE  
DEPOSITS & OLD DEPOSITS UNREMEDIATED**



**MAY 2015 –  
USE AS DEPOT, SOUTHERN AREA PARTIALLY LEVELLED,  
NEW WASTE DEPOSITS & OLD DEPOSITS UNREMEDIATED**



**NOV 2015 –  
USE AS DEPOT, SOUTHERN AREA NEW WASTE  
DEPOSITS & OLD DEPOSITS UNREMEDIATED**



**JUN 2016 –  
USE AS DEPOT, SOUTHERN AREA NEW WASTE DEPOSITS  
(NOTE: LOADED TRUCK) & OLD DEPOSITS UNREMEDIATED**



**AUG 2016 –  
USE AS DEPOT, SOUTHERN AREA NEW WASTE  
DEPOSITS & OLD DEPOSITS UNREMEDIED**



**NOV 2016 –  
USE AS DEPOT, SOUTHERN AREA LEVELLED &  
OLD DEPOSITS UNREMEDIED**



**OCT 2017 –  
USE AS DEPOT, SOUTHERN AREA NEW WASTE  
DEPOSITS & OLD DEPOSITS UNREMEDIATED**



**NOV 2017 –  
USE AS DEPOT, SOUTHERN AREA NEW WASTE  
DEPOSITS & OLD DEPOSITS UNREMEDIATED**



**FEBRUARY 2018 –  
USE AS DEPOT, SOUTHERN SITE LEVELLED  
& OLD DEPOSITS UNREMEDIATED**



**AUG 2018 –  
USE AS DEPOT, SOUTHERN AREA NEW WASTE  
DEPOSITS & OLD DEPOSITS UNREMEDIATED**



**MAR 2019 –  
USE AS DEPOT, SOUTHERN AREA NEW WASTE  
DEPOSITS & OLD DEPOSITS UNREMEDIATED**



**JUL 2019 –  
USE AS DEPOT, SOUTHERN AREA NEW WASTE  
DEPOSITS & OLD DEPOSITS UNREMEDIATED**



**MAR 2020 –  
USE AS DEPOT, SOUTHERN AREA NEW WASTE  
DEPOSITS & OLD DEPOSITS UNREMEDIATED**



**SEP 2020 –  
USE AS DEPOT, SOUTHERN AREA NEW WASTE  
DEPOSITS & OLD DEPOSITS UNREMEDIATED**



**DEC 2020 –  
USE AS DEPOT, SOUTHERN AREA NEW WASTE  
DEPOSITS & OLD DEPOSITS UNREMEDIATED**



**MAY 2021 –  
USE AS DEPOT, SOUTHERN AREA NEW WASTE  
DEPOSITS & OLD DEPOSITS UNREMEDIATED**



**NOV 2022 –  
USE AS DEPOT, SOUTHERN AREA NEW WASTE  
DEPOSITS & OLD DEPOSITS UNREMEDIATED**



**AUG 2023 –  
USE AS DEPOT, SOUTHERN AREA NEW WASTE  
DEPOSITS & OLD DEPOSITS UNREMEDIATED**



**FEB 2024 –  
USE AS DEPOT, SOUTHERN AREA NEW WASTE  
DEPOSITS & OLD DEPOSITS UNREMEDIATED**





# Agenda Briefing Forum

---

**NOVEMBER 2025**



City of  
**Melville**