

ADVERTISING COPY ONLY
 These plans are for advertising of this development application only. These plans are subject to change and may not reflect the final issued as part of the final decision of the application. These plans are not to be reproduced, copied, shared or distributed without the consent of the applicant of this development application.

TREE NOTE:
 BUILDER TO ENSURE VERGE TREES ARE PROTECTED THROUGHOUT THE DURATION OF CONSTRUCTION

STORMWATER NOTE:
 ALL STORMWATER DISCHARGE TO BE CONTAINED AND DISPOSED OF ON-SITE UNLESS OTHERWISE NOTED BY COUNCIL

SITE INFO	
LOT AREA	457m ²
ZONING	R20
OPEN SPACE	297.3m ² / 65%
TOTAL OVERSHADOWING	0.5m ²
AS SHOWN SHADED	

SITE FEATURE SURVEY PLAN
 1:200



STAGE:
PLANNING AND ENGINEERING

CLIENT:
MERRY SEAN & CHARLIE

PROPOSED RESIDENCE AT:
219 FORREST STREET PALMYRA

SHEET: SITE FEATURE SURVEY PLAN		
DATE:	REV:	DESCRIPTION:
10-02-26	A	CONTRACT
24-02-26	B	CONTRACT UPDATES
02-04-26	C	PLANNING AND ENGINEERING
BY:		ST
		DG

NEXUS HOME IMPROVEMENTS:
 P: 21 HAMMOND ROAD
 COCKBURN CENTRAL
 WA 6164
 T: 08 9414 1789
 ABN: 72152669326
 W: www.nexushomesgroup.com.au

SHEET N°:
1 OF 12

JOB N°:
2020

SCALE: A3 SHEET

NOTE: DO NOT SCALE FROM THESE DRAWINGS. ALL CONTRACTORS TO CHECK MEASURE ON SITE PRIOR TO FABRICATION. ANY DISCREPANCIES TO BE REPORTED TO SUPERVISOR IMMEDIATELY

LEGEND:

NEW	EXIST
BRICK WALL	
TIMBER FRAME WALL	
MASTERWALL CLADDING	
CLADDING AS NOTED	

WHERE POD CONSTRUCTION: EXTERNAL WALLS AND INTERNAL POD JOINS INCLUDE PLYWOOD BOARD ON TIMBER FRAME WALL
 [CF] CONCRETE FLOOR
 [TF] TIMBER FRAME FLOOR
 ZIG ZAG = DRYLINE PLASTERBOARD
GREEN NOTES = ITEMS IN GREEN HAVE/NOT BEEN ALLOWED FOR BY THE BUILDER

ADDENDUM NOTE:
 DRAWINGS TO BE READ IN CONJUNCTION WITH ADDENDUM TO THE SPECIFICATION AND COLOUR ADDENDUM

WINDOW NOTE: UPPER FLOOR WINDOWS TO BE PROTECTED IN ACCORDANCE WITH NCC 11.3.7 AND 11.3.8

STAIR NOTE: STAIR CONSTRUCTION TO COMPLY WITH NCC 11.2. BALUSTRADE AND HANDRAILS TO COMPLY WITH NCC 11.3.

FLOOR STRUCTURE NOTE: PROVIDE DOUBLE LAYER ACOUSTIC FLOOR SYSTEM

GLAZING NOTE: PROVIDE DOUBLE GLAZING TO UPPER FLOOR WINDOWS

STRATA LOT

ADVERTISING COPY ONLY
 These plans are for advertising of this development application only. These plans are subject to change and may not reflect the final issued as part of the final decision of the application. These plans are not to be reproduced, copied, shared or distributed without the consent of the applicant of this development application.

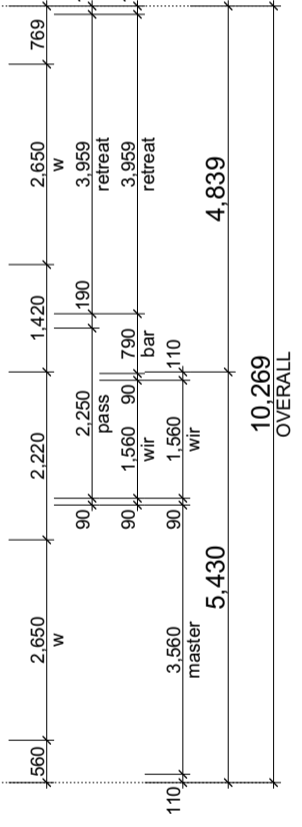
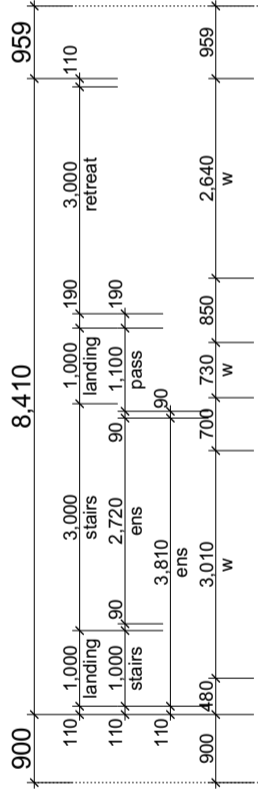
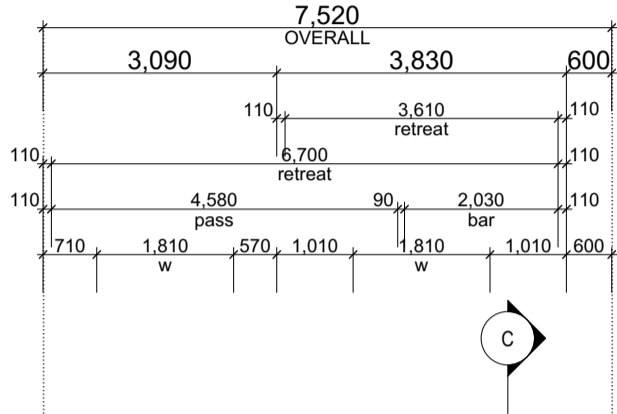
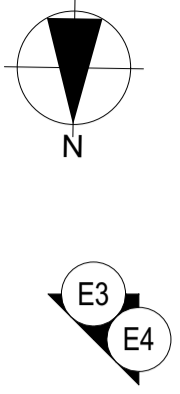

BOXED EAVE LINING

NOTE: HOBLESS SHR WITH TILE STEPDOWN

SHR SEAT WITH STONE TOP

FEATURE VERTICAL CLADDING EXTENT SHOWN FROM A TO B

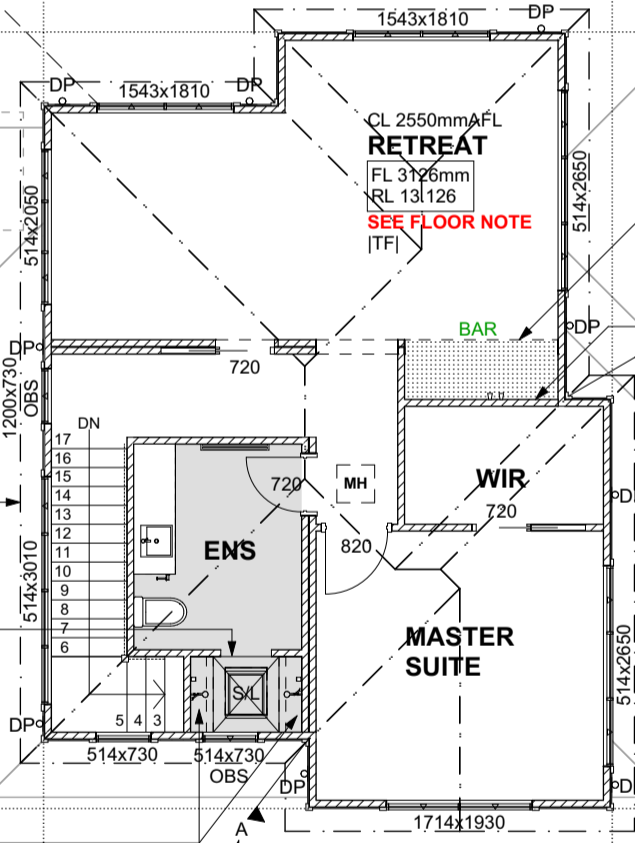

DROPPED CL AT 2143mm

NOTE: PROVIDE PLUMBING & ELECTRICAL PROVISIONS FOR FUTURE KITCHENETTE

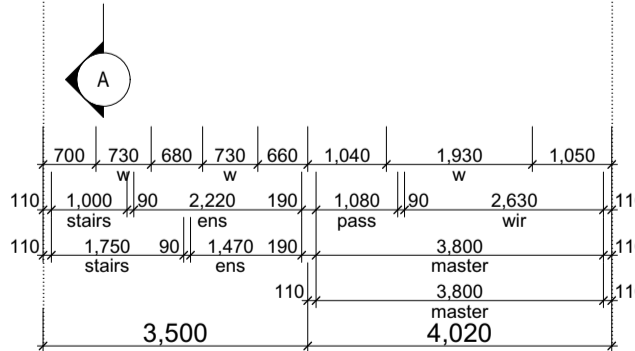

UPPER FLOOR PLAN
1:100

UF AREAS	
PROPOSED UPPER	68.21
	68.21 m ²



STAGE: **PLANNING AND ENGINEERING**

CLIENT: **MERRY SEAN & CHARLIE**

PROPOSED RESIDENCE AT: **219 FORREST STREET PALMYRA**

SHEET: UPPER FLOOR	
DATE:	REV: DESCRIPTION:
10-02-26	A CONTRACT
24-02-26	B CONTRACT UPDATES
02-04-26	C PLANNING AND ENGINEERING
BY:	ST DG

NEXUS HOME IMPROVEMENTS:
 P: 21 HAMMOND ROAD COCKBURN CENTRAL WA 6164
 T: 08 9414 1789
 ABN: 72152669326
 W: www.nexushomesgroup.com.au

SHEET N^o: **4 OF 12**
 JOB N^o: **2020**
 SCALE: A3 SHEET

NOTE: DO NOT SCALE FROM THESE DRAWINGS. ALL CONTRACTORS TO CHECK MEASURE ON SITE PRIOR TO FABRICATION. ANY DISCREPANCIES TO BE REPORTED TO SUPERVISOR IMMEDIATELY



E1 STREETScape
1:200

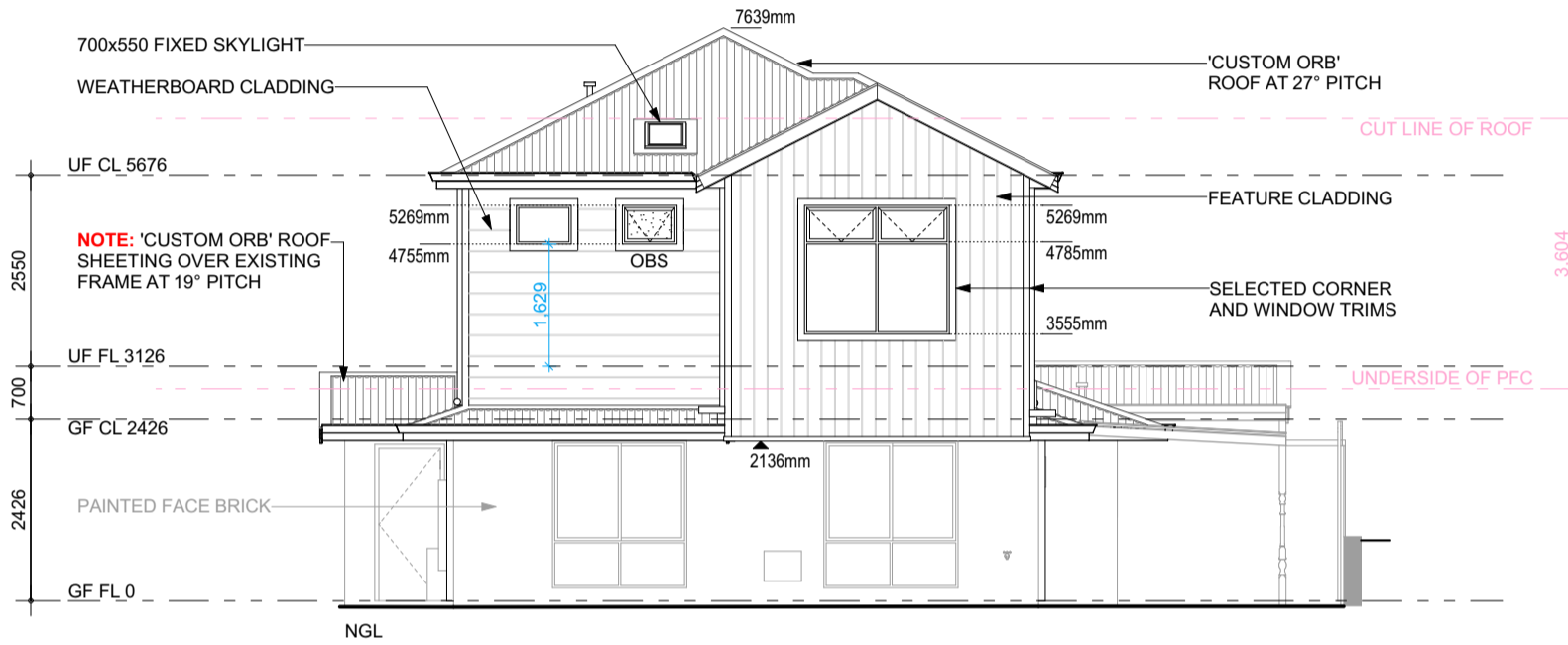

E1 ELEVATION
1:100

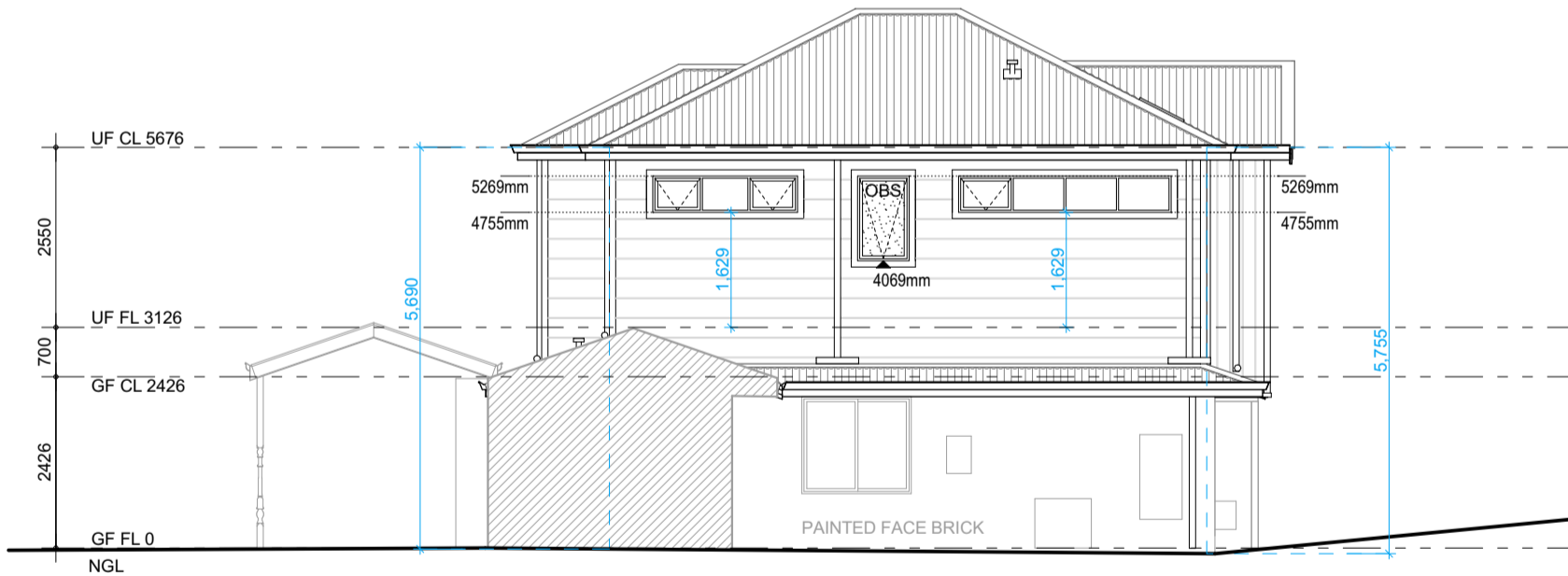

E2 ELEVATION
1:100

ADVERTISING COPY ONLY
 These plans are for advertising of this development application only. These plans are subject to change and may not reflect the final issued as part of the final decision of the application. These plans are not to be reproduced, copied, shared or distributed without the consent of the applicant of this development application.



STAGE:
PLANNING AND ENGINEERING

CLIENT:
MERRY SEAN & CHARLIE

PROPOSED RESIDENCE AT:
219 FORREST STREET PALMYRA

SHEET:
ELEVATIONS 1&2

DATE:	REV:	DESCRIPTION:
10-02-26	A	CONTRACT
24-02-26	B	CONTRACT UPDATES
02-04-26	C	PLANNING AND ENGINEERING

BY:
ST
ST
DG

NEXUS HOME IMPROVEMENTS:
 P: 21 HAMMOND ROAD
 COCKBURN CENTRAL
 WA 6164
 T: 08 9414 1789
 ABN: 72152669326
 W: www.nexushomesgroup.com.au

SHEET N°:
7 OF 12

JOB N°:
2020

SCALE: A3 SHEET

NOTE: DO NOT SCALE FROM THESE DRAWINGS. ALL CONTRACTORS TO CHECK MEASURE ON SITE PRIOR TO FABRICATION. ANY DISCREPANCIES TO BE REPORTED TO SUPERVISOR IMMEDIATELY

DATE PRINTED: 2/04/2026 Y12 - CONTRACT & CONSTRUCTION FOLDER\Merry Sean&Charlie 219 Forrest St Palmyra\Plans\CAD plans\REV Ch... ©COPYRIGHT

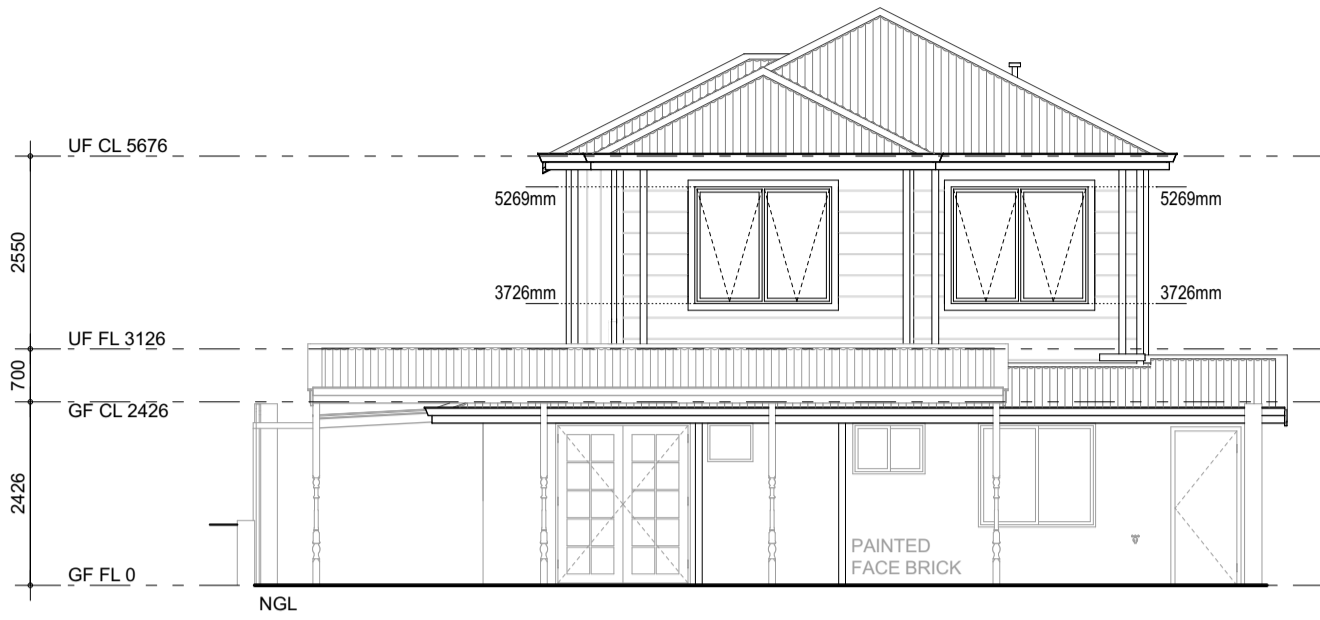

E3 ELEVATION
1:100

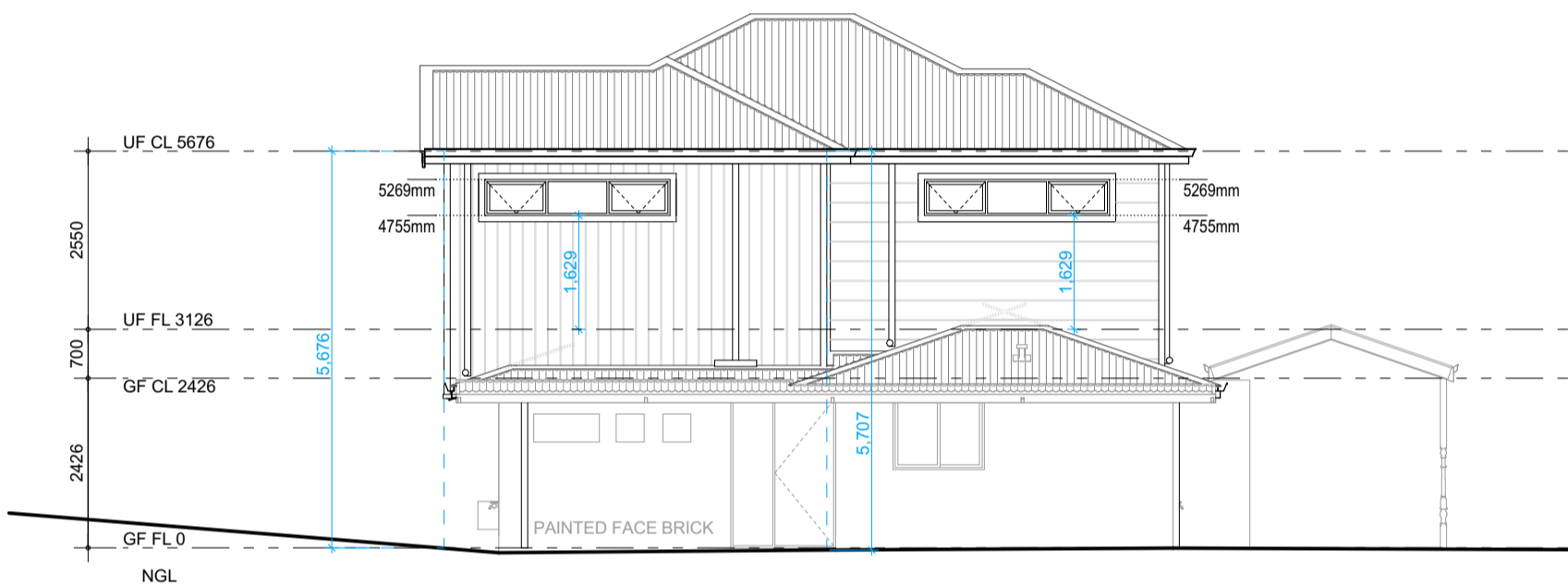

E4 ELEVATION
1:100

ADVERTISING COPY ONLY
 These plans are for advertising of this development application only. These plans are subject to change and may not reflect the final issued as part of the final decision of the application. These plans are not to be reproduced, copied, shared or distributed without the consent of the applicant of this development application.



STAGE:
PLANNING AND ENGINEERING

CLIENT:
MERRY SEAN & CHARLIE

PROPOSED RESIDENCE AT:
219 FORREST STREET PALMYRA

SHEET:
ELEVATIONS 3&4

DATE:	REV:	DESCRIPTION:	BY:
10-02-26	A	CONTRACT	ST
24-02-26	B	CONTRACT UPDATES	ST
02-04-26	C	PLANNING AND ENGINEERING	DG

NEXUS HOME IMPROVEMENTS:
 P: 21 HAMMOND ROAD
 COCKBURN CENTRAL
 WA 6164
 T: 08 9414 1789
 ABN: 72152669326
 W: www.nexushomesgroup.com.au

SHEET NO:
8 OF 12

JOB NO:
2020

SCALE: A3 SHEET

NOTE: DO NOT SCALE FROM THESE DRAWINGS. ALL CONTRACTORS TO CHECK MEASURE ON SITE PRIOR TO FABRICATION. ANY DISCREPANCIES TO BE REPORTED TO SUPERVISOR IMMEDIATELY

DATE PRINTED: 2/04/2026 Y12 - CONTRACT & CONSTRUCTION FOLDER\Merry Sean&Charlie 219 Forrest St Palmyra\Plans\CAD plans\REV CHG © COPYRIGHT