

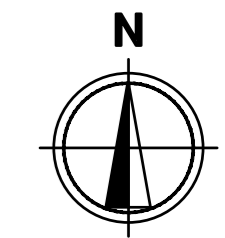

**CAR PARKING:**

USE	VALUE	CALC	REQUIRED
CHILD CARE	15 EMPLOYEES (est) 81 CHILDREN	0.5/STAFF 1/10 CHILDREN	1.5 (est) 8.1
<b>TOTAL REQUIRED</b>			<b>15.6 (est)</b>
<b>TOTAL PROVIDED</b>			<b>17</b>

- LEGEND:**
- HARDSTAND PAVEMENT.
  - PAVED FOOTPATHS.
  - SELECTED LANDSCAPING.
  - SELECTED SHADE TREE.



HINDLEY & ASSOCIATES  
PTY LTD  
BUILDING DESIGNERS  
166 STIRLING HIGHWAY  
REDLANDS WA 6108  
PO BOX 199  
REDLANDS WA 6108  
PHONE - 9386 6699  
FAX - 9386 6700  
admin@hindley.com.au

**DEVELOPMENT APPLICATION**

THIS DRAWING IS COPYRIGHT AND MUST NOT BE REPRODUCED, COPIED OR USED WITHOUT THE AUTHORITY OF HINDLEY & ASSOCIATES PTY LTD.  
DO NOT SCALE FROM THIS DRAWING.  
THE CONTRACTOR AND HIS SUBCONTRACTORS ARE TO VERIFY ALL DIMENSIONS ON SITE BEFORE MAKING SHOP DRAWINGS OR COMMENCING MANUFACTURE.  
THIS IS A COMPUTER GENERATED DRAWING AND SHALL NOT BE ALTERED BY HAND.

HINDLEY & ASSOCIATES P/L  
AS TRUSTEES FOR  
HINDLEY TRUST  
ACN No. 088 989 904

No.	Date	Revision	Drawn	Check
C	05.05.22	MOTORCYCLE BAY ADDED	SDS	SJH
D	05.05.22	PICK UP & STAFF PARKING BAYS	JJR	SDS
E	11.07.22	ENTIRE CENTRE FLIPPED	SDS	SJH
F	12.07.22	AISLE WIDTH INCREASED	SDS	SJH
G	13.07.22	TREE WELLS & FENCE HEIGHTS	SDS	SJH
H	15.07.22	ELEVATION MARKERS	JJR	SDS
I	27.07.22	COUNCIL & ACOUSTIC CHANGES	SDS	SJH
J	01.08.22	PERSPEX ADDED TO FENCE	SDS	SJH

**PROPOSED SITE PLAN**  
SCALE 1:200  
A2 SHEET

PROPOSED CHILD CARE CENTRE  
38 POINT WALTER ROAD  
BICTON W.A.  
for SPEARWOOD LAND PTY LTD  
Date - 10.01.22  
Design - SDS  
Drawn - SDS  
Checked - SJH  
Scale - 1:200  
Job No. - 0787  
Dwg - DA01  
Rev - J



**LEGEND**

FHR	FIRE HOSE REEL	JWC	JUNIOR TOILET PAN	SH	SHELF - INTERNAL - 700 L x 300 W EXTERNAL - 900 L x 300 W	DRY	CLOTHES DRYER
TR	WASH TROUGH	HD	HAND DRYER	FR	FRIDGE	DBL SSS	DOUBLE BOWL STAINLESS STEEL SINK
HB	HAND BASIN	JHD	JUNIOR HAND DRYER	FZ	FREEZER	DW	DISHWASHER (COMMERCIAL)
JHB	JUNIOR HAND BASIN	BB	BABIES BATH	MW	MICROWAVE	STOVE	STOVE TOP (900mm 6 ZONE)
WC	TOILET PAN	CH	CHANGE TABLE	WM	CLOTHES WASHING MACHINE	UBO	UNDER BENCH OVEN (900mm)

DROP OFF / PICK UP

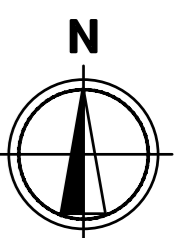
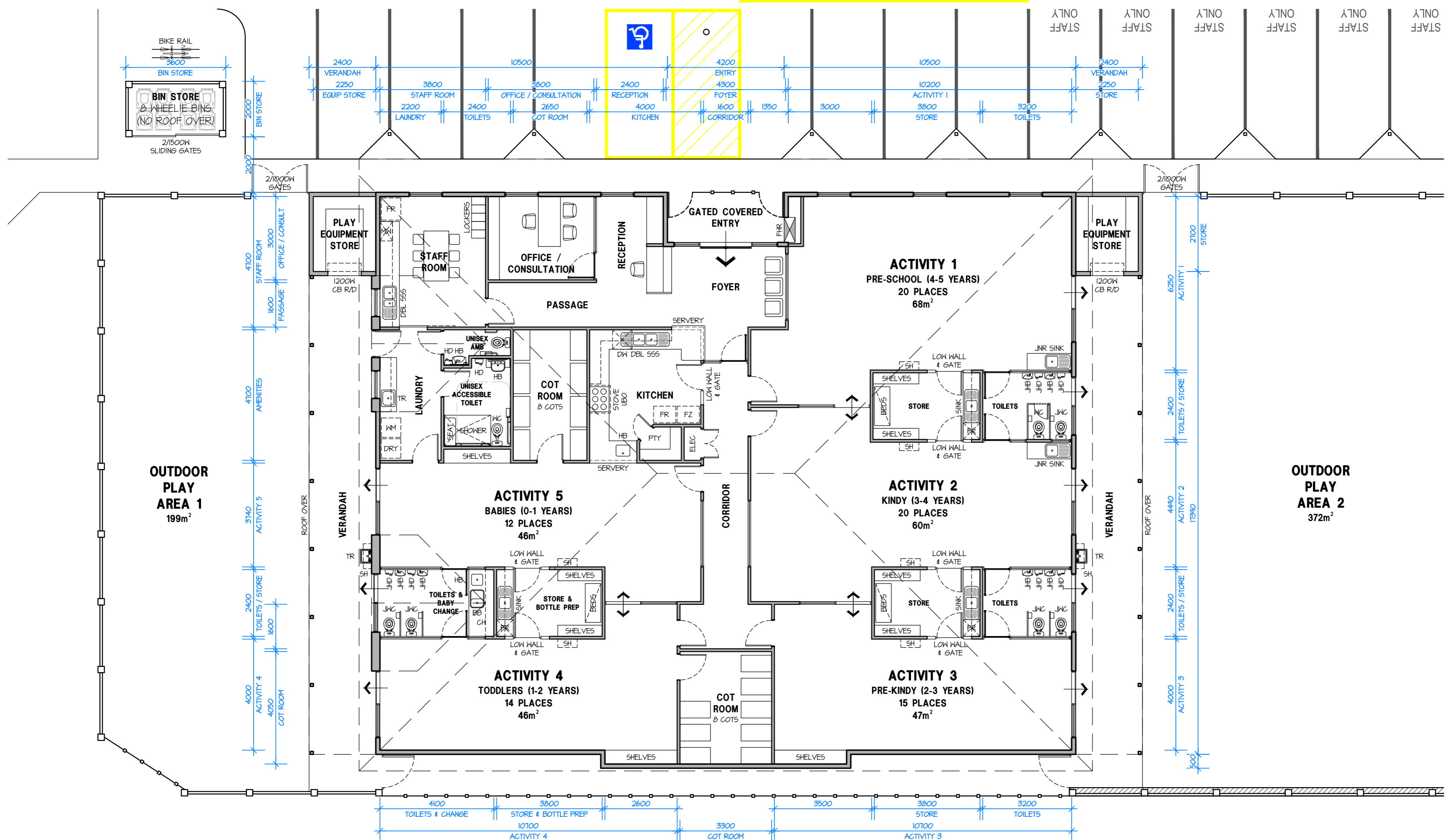

HINDLEY & ASSOCIATES  
PTY LTD  
BUILDING DESIGNERS  
106 STIRLING HIGHWAY  
REDLANDS WA 6108  
PO BOX 199  
REDLANDS WA 6108  
PHONE - 9386 6699  
FAX - 9386 6700  
admin@hindley.com.au

**DEVELOPMENT APPLICATION**

THIS DRAWING IS COPYRIGHT AND MUST NOT BE  
REPRODUCED, COPIED OR USED WITHOUT THE AUTHORITY  
OF HINDLEY & ASSOCIATES PTY LTD.  
DO NOT SCALE FROM THIS DRAWING.  
THE CONTRACTOR AND HIS SUBCONTRACTORS ARE TO  
VERIFY ALL DIMENSIONS ON SITE BEFORE MAKING SHOP  
DRAWINGS OR COMMENCING MANUFACTURE.  
THIS IS A COMPUTER GENERATED DRAWING AND SHALL  
NOT BE ALTERED BY HAND.

HINDLEY & ASSOCIATES P/L  
AS TRUSTEE FOR  
HINDLEY TRUST  
ACN No. 088 989 904

No.	Date	Revision	Drawn	Check
A	18.02.22	ISSUED FOR DA	JJR	SDS
B	11.07.22	ENTIRE CENTRE FLIPPED	SDS	SJH

**PROPOSED FLOOR PLAN**  
SCALE 1:100  
A2 SHEET

PROPOSED CHILD CARE CENTRE  
38 POINT WALTER ROAD  
BICTON W.A.  
for SPEARWOOD LAND PTY LTD

Date - 10.01.22  
Design - SDS  
Drawn - SDS  
Checked - SJH  
Scale - 1:100  
Job No. - 0787  
Dwg - **DA03**  
Rev - **B**

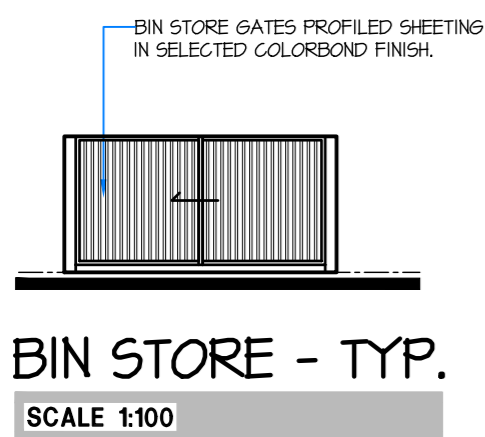
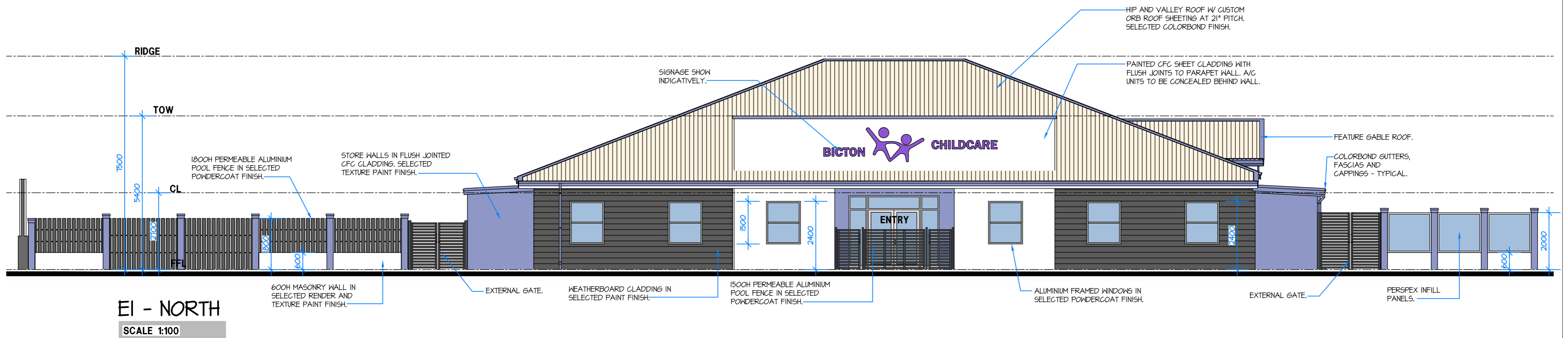

HINDLEY & ASSOCIATES  
PTY LTD  
BUILDING DESIGNERS

166 STIRLING HIGHWAY  
REDLANDS WA 6108

PO BOX 199  
REDLANDS WA 6108

PHONE - 9386 6699  
FAX - 9386 6700  
admin@hindley.com.au

DEVELOPMENT APPLICATION

THIS DRAWING IS COPYRIGHT AND MUST NOT BE  
REPRODUCED, COPIED OR USED WITHOUT THE AUTHORITY  
OF HINDLEY & ASSOCIATES PTY LTD.  
DO NOT SCALE FROM THIS DRAWING.  
THE CONTRACTOR AND HIS SUBCONTRACTORS ARE TO  
VERIFY ALL DIMENSIONS ON SITE BEFORE MAKING SHOP  
DRAWINGS OR COMMENCING MANUFACTURE.  
THIS IS A COMPUTER GENERATED DRAWING AND SHALL  
NOT BE ALTERED BY HAND.



No.	Date	Revision	Drawn	Check
A	18.02.22	ISSUED FOR DA	JJR	SDS
B	15.07.22	SITE MIRRORED	JJR	SDS
C	19.07.22	AMENDED AS PER COMMENTS	JJR	SDS
D	28.07.22	AMENDED AS PER COMMENTS	JJR	SDS
E	01.08.22	PERSPEX ADDED TO FENCE	SDS	SDS

A2 SHEET

PROPOSED CHILD CARE CENTRE  
38 POINT WALTER ROAD  
BICTON W.A.  
for SPEARWOOD LAND PTY LTD

Date - 10.01.22  
Design - JJR  
Drawn - JJR  
Checked - SJH  
Scale - 1:100  
Job No. - 0787  
Dwg - DA04  
Rev - E

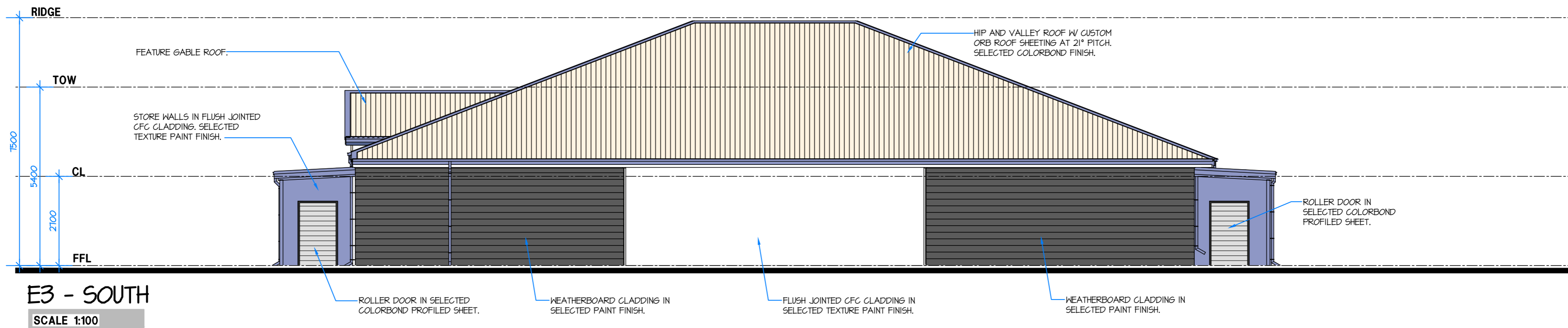

**E3 - SOUTH**  
SCALE 1:100

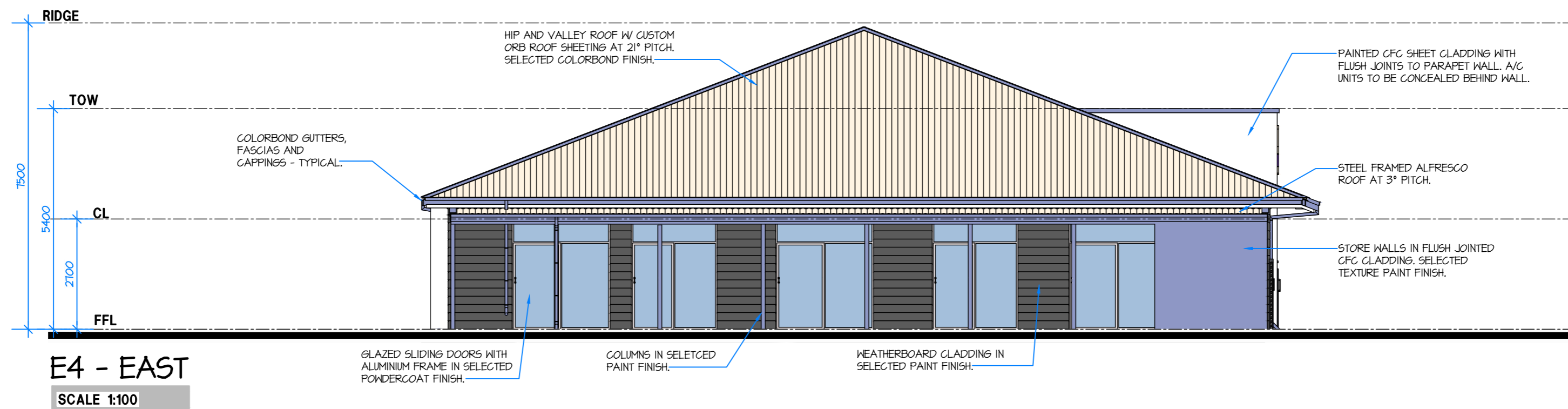

**E4 - EAST**  
SCALE 1:100



HINDLEY & ASSOCIATES  
PTY LTD  
BUILDING DESIGNERS

106 STIRLING HIGHWAY  
REDLANDS WA 6108

PO BOX 199  
REDLANDS WA 6108

PHONE - 9386 6699  
FAX - 9386 6700  
admin@hindley.com.au

**DEVELOPMENT APPLICATION**

THIS DRAWING IS COPYRIGHT AND MUST NOT BE  
REPRODUCED, COPIED OR USED WITHOUT THE AUTHORITY  
OF HINDLEY & ASSOCIATES PTY LTD.  
DO NOT SCALE FROM THIS DRAWING.  
THE CONTRACTOR AND HIS SUBCONTRACTORS ARE TO  
VERIFY ALL DIMENSIONS ON SITE BEFORE MAKING SHOP  
DRAWINGS OR COMMENCING MANUFACTURE.  
THIS IS A COMPUTER GENERATED DRAWING AND SHALL  
NOT BE ALTERED BY HAND.

HINDLEY & ASSOCIATES P/L  
AS TRUSTEE FOR  
HINDLEY TRUST  
ACN No. 088 989 904

No.	Date	Revision	Drawn	Check
A	18.02.22	ISSUED FOR DA	JJR	SDS
B	15.07.22	SITE MIRRORED	JJR	SDS
C	28.07.22	AMENDED AS PER COMMENTS	JJR	SDS

**A2 SHEET**

**PROPOSED CHILD CARE CENTRE**  
38 POINT WALTER ROAD  
BICTON W.A.  
for SPEARWOOD LAND PTY LTD

Date - 10.01.22  
Design - JJR  
Drawn - JJR  
Checked - SJH  
Scale - 1:100  
Job No. - 0787  
Dwg - **DA05**  
Rev - **C**

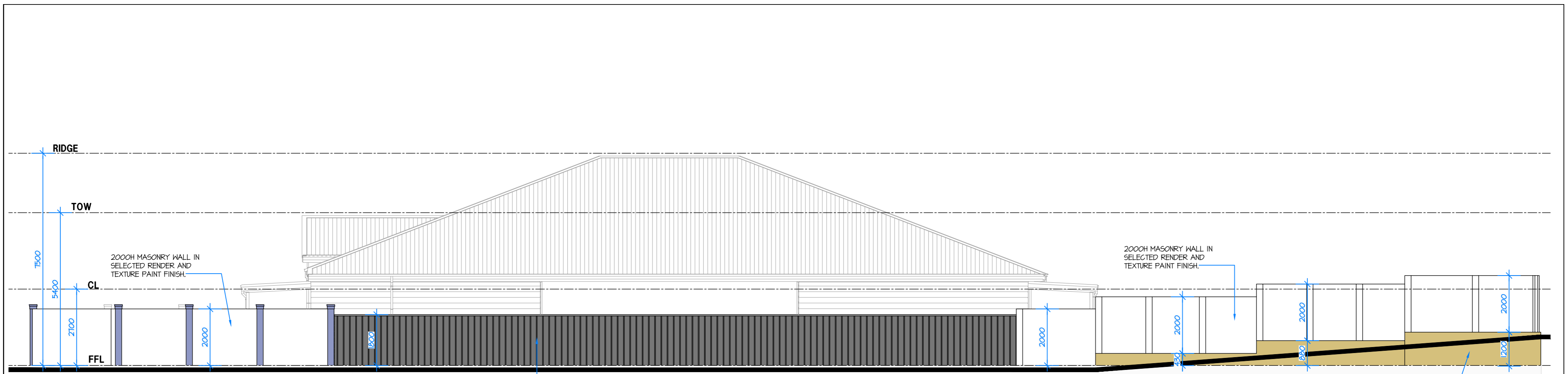

**E5 - SOUTH BOUNDARY**

SCALE 1:100

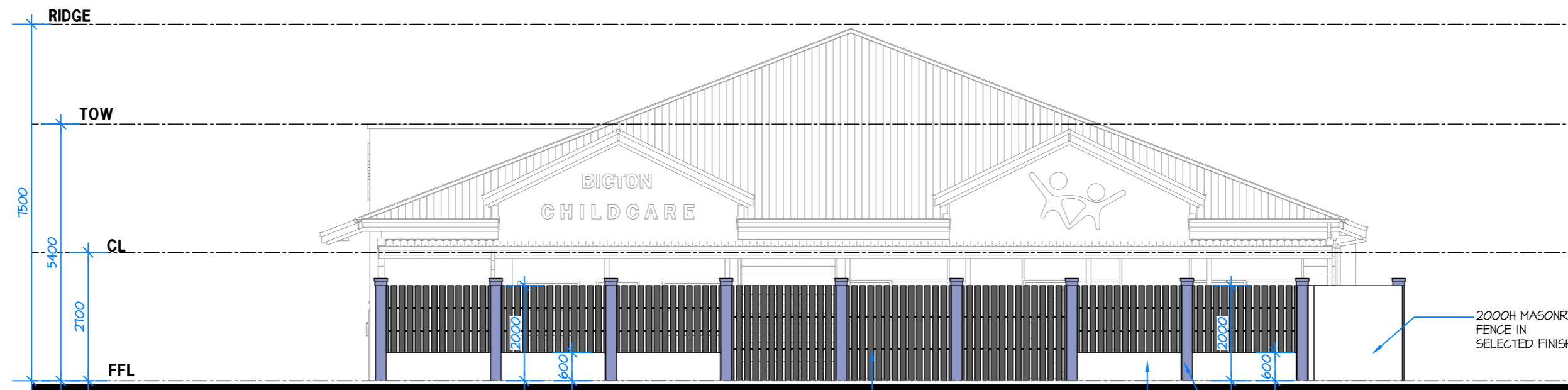

**E6 - WEST BOUNDARY**

SCALE 1:100



HINDLEY & ASSOCIATES  
PTY LTD  
BUILDING DESIGNERS

168 STIRLING HIGHWAY  
REDLANDS WA 6105

PO BOX 199  
REDLANDS WA 6105

PHONE - 9386 6599  
FAX - 9386 6700  
admin@hindley.com.au

**DEVELOPMENT APPLICATION**

THIS DRAWING IS COPYRIGHT AND MUST NOT BE  
REPRODUCED, COPIED OR USED WITHOUT THE AUTHORITY  
OF HINDLEY & ASSOCIATES PTY LTD.  
DO NOT SCALE FROM THIS DRAWING.  
THE CONTRACTOR AND HIS SUBCONTRACTORS ARE TO  
VERIFY ALL DIMENSIONS ON SITE BEFORE MAKING SHOP  
DRAWINGS OR COMMENCING MANUFACTURE.  
THIS IS A COMPUTER GENERATED DRAWING AND SHALL  
NOT BE ALTERED BY HAND.



No.	Date	Revision	Drawn	Check
A	18.02.22	ISSUED FOR DA	JJR	SDS
B	18.07.22	SITE MIRRORRED	JJR	SDS
C	23.07.22	AMENDED AD PER COMMENTS	JJR	SDS

**A2 SHEET**

**PROPOSED CHILD CARE CENTRE**  
**38 POINT WALTER ROAD**  
**BICTON W.A.**  
**for SPEARWOOD LAND PTY LTD**

Date - 10.01.22  
Design - JJR  
Drawn - JJR  
Checked - SJH  
Scale - 1:100  
Job No. - 0787  
Dwg - **DA06**  
Rev - **C**

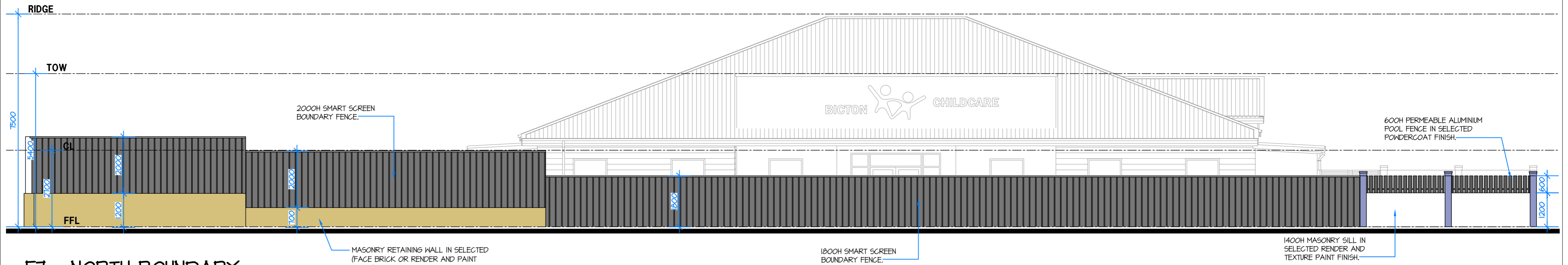

**E7 - NORTH BOUNDARY**

SCALE 1:100

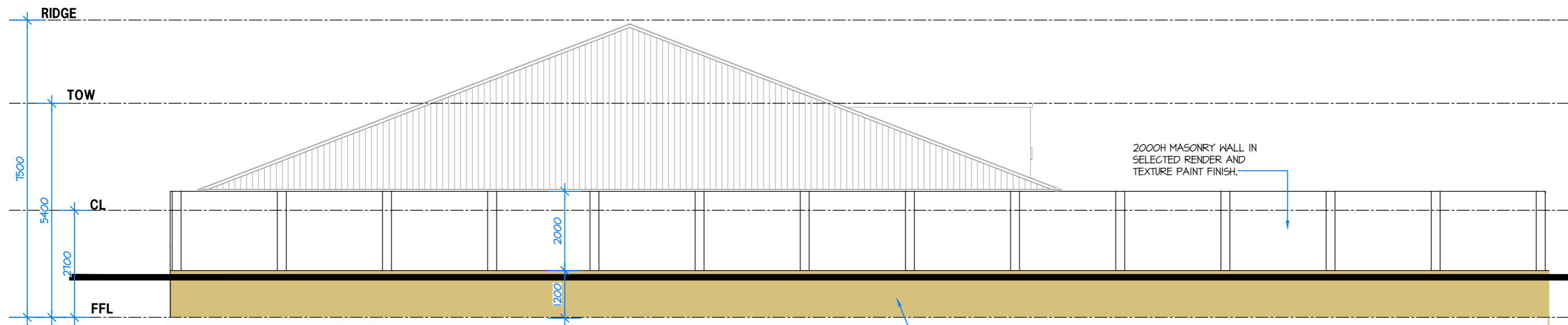

**E8 - EAST BOUNDARY**

SCALE 1:100



HINDLEY & ASSOCIATES  
PTY LTD  
BUILDING DESIGNERS

106 STIRLING HIGHWAY  
REDLANDS WA 6008

PO BOX 199  
REDLANDS WA 6008

PHONE - 9386 6699  
FAX - 9386 6700  
admin@hindley.com.au

**DEVELOPMENT APPLICATION**

THIS DRAWING IS COPYRIGHT AND MUST NOT BE  
REPRODUCED, COPIED OR USED WITHOUT THE AUTHORITY  
OF HINDLEY & ASSOCIATES PTY LTD.  
DO NOT SCALE FROM THIS DRAWING.  
THE CONTRACTOR AND HIS SUBCONTRACTORS ARE TO  
VERIFY ALL DIMENSIONS ON SITE BEFORE MAKING SHOP  
DRAWINGS OR COMMENCING MANUFACTURE.  
THIS IS A COMPUTER GENERATED DRAWING AND SHALL  
NOT BE ALTERED BY HAND.



No.	Date	Revision	Drawn	Check
A	18.02.22	ISSUED FOR DA	JJR	SDS
B	15.07.22	SITE MIRRORED	JJR	SDS
C	28.07.22	AMENDED AS PER COMMENTS	JJR	SDS

**A2 SHEET**

**PROPOSED CHILD CARE CENTRE**  
38 POINT WALTER ROAD  
BICTON W.A.  
for SPEARWOOD LAND PTY LTD

Date - 10.01.22  
Design - JJR  
Drawn - JJR  
Checked - SJH  
Scale - 1:100  
Job No. - 0787  
Dwg - **DA07**  
Rev - **C**



IMAGE - 1  
N.T.S



IMAGE - 2  
N.T.S



IMAGE - 3  
N.T.S



IMAGE - 4  
N.T.S



HINDLEY & ASSOCIATES  
PTY LTD  
BUILDING DESIGNERS

106 STIRLING HIGHWAY  
REDLANDS WA 6108

PO BOX 199  
REDLANDS WA 6108

PHONE - 9386 6699  
FAX - 9386 6700  
admin@hindley.com.au

DEVELOPMENT APPLICATION

THIS DRAWING IS COPYRIGHT AND MUST NOT BE  
REPRODUCED, COPIED OR USED WITHOUT THE AUTHORITY  
OF HINDLEY & ASSOCIATES PTY LTD.  
DO NOT SCALE FROM THIS DRAWING.  
THE CONTRACTOR AND HIS SUBCONTRACTORS ARE TO  
VERIFY ALL DIMENSIONS ON SITE BEFORE MAKING SHOP  
DRAWINGS OR COMMENCING MANUFACTURE.  
THIS IS A COMPUTER GENERATED DRAWING AND SHALL  
NOT BE ALTERED BY HAND.

HINDLEY & ASSOCIATES P/L  
AS TRUSTEE FOR  
HINDLEY TRUST  
ACN No. 088 989 904

No.	Date	Revision	Drawn	Check
A	18.02.22	ISSUED FOR DA	JJR	SDS
B	15.07.22	SITE MIRRORED	JJR	SDS
C	28.07.22	AMENDED AS PER COMMENTS	JJR	SDS
D	02.08.22	AMENDED AS PER COMMENTS	JJR	SDS

A2 SHEET

PERSPECTIVE IMAGES  
N.T.S

PROPOSED CHILD CARE CENTRE  
38 POINT WALTER ROAD  
BICTON W.A.  
for SPEARWOOD LAND PTY LTD

Date - 10.01.22  
Design - JJR  
Drawn - JJR  
Checked - SDS  
Scale - 1:100  
Job No. - 0787  
Dwg - DA08  
Rev - D



IMAGE - 5

N.T.S



IMAGE - 6

N.T.S



IMAGE - 7

N.T.S



IMAGE - 8

N.T.S



HINDLEY & ASSOCIATES  
PTY LTD  
BUILDING DESIGNERS

166 STIRLING HIGHWAY  
REDLANDS WA 6108

PO BOX 199  
REDLANDS WA 6108

PHONE - 9386 6689  
FAX - 9386 6700  
admin@hindley.com.au

DEVELOPMENT APPLICATION

THIS DRAWING IS COPYRIGHT AND MUST NOT BE  
REPRODUCED, COPIED OR USED WITHOUT THE AUTHORITY  
OF HINDLEY & ASSOCIATES PTY LTD.  
DO NOT SCALE FROM THIS DRAWING.  
THE CONTRACTOR AND HIS SUBCONTRACTORS ARE TO  
VERIFY ALL DIMENSIONS ON SITE BEFORE MAKING SHOP  
DRAWINGS OR COMMENCING MANUFACTURE.  
THIS IS A COMPUTER GENERATED DRAWING AND SHALL  
NOT BE ALTERED BY HAND.

HINDLEY & ASSOCIATES P/L  
AS TRUSTEE FOR  
HINDLEY TRUST  
ACN No. 088 989 904

No.	Date	Revision	Drawn	Check
A	18.02.22	ISSUED FOR DA	JJR	SDS
B	15.07.22	SITE MIRRORED	JJR	SDS
C	28.07.22	AMENDED AS PER COMMENTS	JJR	SDS
D	02.08.22	AMENDED AS PER COMMENTS	JJR	SDS

A2 SHEET

PERSPECTIVE IMAGES

N.T.S

PROPOSED CHILD CARE CENTRE  
38 POINT WALTER ROAD  
BICTON W.A.  
for SPEARWOOD LAND PTY LTD

Date - 10.01.22  
Design - JJR  
Drawn - JJR  
Checked - SDS  
Scale - 1:100  
Job No. - 0787  
Dwg - DA09  
Rev - D



IMAGE -9  
N.T.S



IMAGE - 10  
N.T.S



HINDLEY & ASSOCIATES  
PTY LTD  
BUILDING DESIGNERS

106 STIRLING HIGHWAY  
REDLANDS WA 6108

PO BOX 199  
REDLANDS WA 6108

PHONE - 9386 6699  
FAX - 9386 6700  
admin@hindley.com.au

DEVELOPMENT APPLICATION

THIS DRAWING IS COPYRIGHT AND MUST NOT BE  
REPRODUCED, COPIED OR USED WITHOUT THE AUTHORITY  
OF HINDLEY & ASSOCIATES PTY LTD.  
DO NOT SCALE FROM THIS DRAWING.  
THE CONTRACTOR AND HIS SUBCONTRACTORS ARE TO  
VERIFY ALL DIMENSIONS ON SITE BEFORE MAKING SHOP  
DRAWINGS OR COMMENCING MANUFACTURE.  
THIS IS A COMPUTER GENERATED DRAWING AND SHALL  
NOT BE ALTERED BY HAND.

HINDLEY & ASSOCIATES P/L  
AS TRUSTEE FOR  
HINDLEY TRUST  
ACN No. 088 989 904



No.	Date	Revision	Drawn	Check
A	18.02.22	ISSUED FOR DA	JJR	SDS
B	15.07.22	SITE MIRRORED	JJR	SDS
C	28.07.22	AMENDED AS PER COMMENTS	JJR	SDS
D	02.08.22	AMENDED AS PER COMMENTS	JJR	SDS

A2 SHEET

PERSPECTIVE IMAGES  
N.T.S

PROPOSED CHILD CARE CENTRE  
38 POINT WALTER ROAD  
BICTON W.A.  
for SPEARWOOD LAND PTY LTD

Date - 10.01.22  
Design - JJR  
Drawn - JJR  
Checked - SDS  
Scale - 1:100  
Job No. - 0787  
Dwg - DA10  
Rev - D