

PLANNING APPROVAL ONLY
THIS IS NOT A
BUILDING PERMIT

It is the responsibility of the Builder / Applicant to incorporate all conditions of the Planning Approval into revised documentation submitted to support an application for a Building Permit.

NOTES

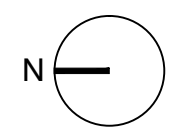

KEYPLAN

PLANNING ZONING:	R20
AREAS	
SITE:	432m ²
EXISTING HOUSE:	101m ²
EXISTING ALFRESCO:	25m ²
PROPOSED GROUND EXTENSION:	88m ²
PROPOSED UPPER EXTENSION:	34m ²
PROPOSED STAIR:	11m ²
PROPOSED TOTAL:	133m ²

SEE CONDITION OF PLANNING APPROVAL

ZENOBI A STREET

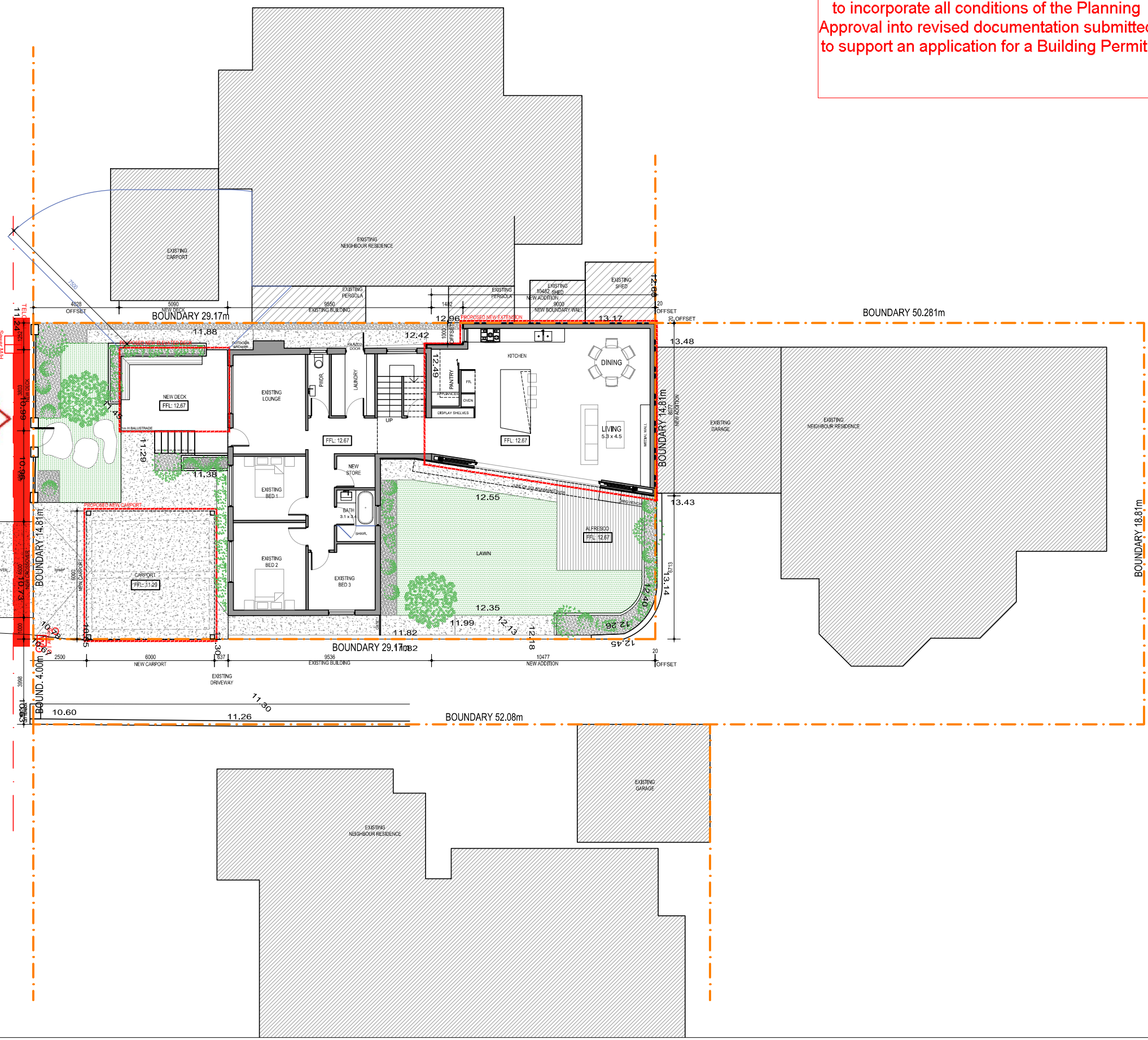

REV: BY: CHK: DATE:

PROJECT
ZENOBI A RESIDENCE

TITLE:
SITE PLAN
36 ZENOBI A STREET, PALMYRA

DRAWING NO: 20030_AZ_01	REV: A	SCALE @ A3 1:100
-----------------------------------	------------------	----------------------------

BY: DO	CHK:	DATE: 30.06.2020
------------------	-------------	----------------------------

XREFS USED IN THIS DRAWING:

PLANNING APPLICATION

355 SOUTH TERRACE
FREMANTLE, 6100
WESTERN AUSTRALIA
T: +61 (0) 897 748 808
E: info@jayspublic.com.au

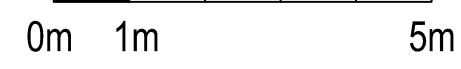
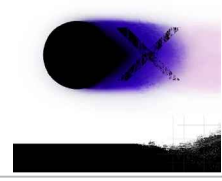

NOTES

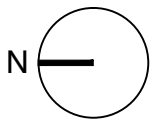

PLANNING APPROVAL ONLY
 THIS IS NOT A
 BUILDING PERMIT

 It is the responsibility of the Builder / Applicant
 to incorporate all conditions of the Planning
 Approval into revised documentation submitted
 to support an application for a Building Permit.

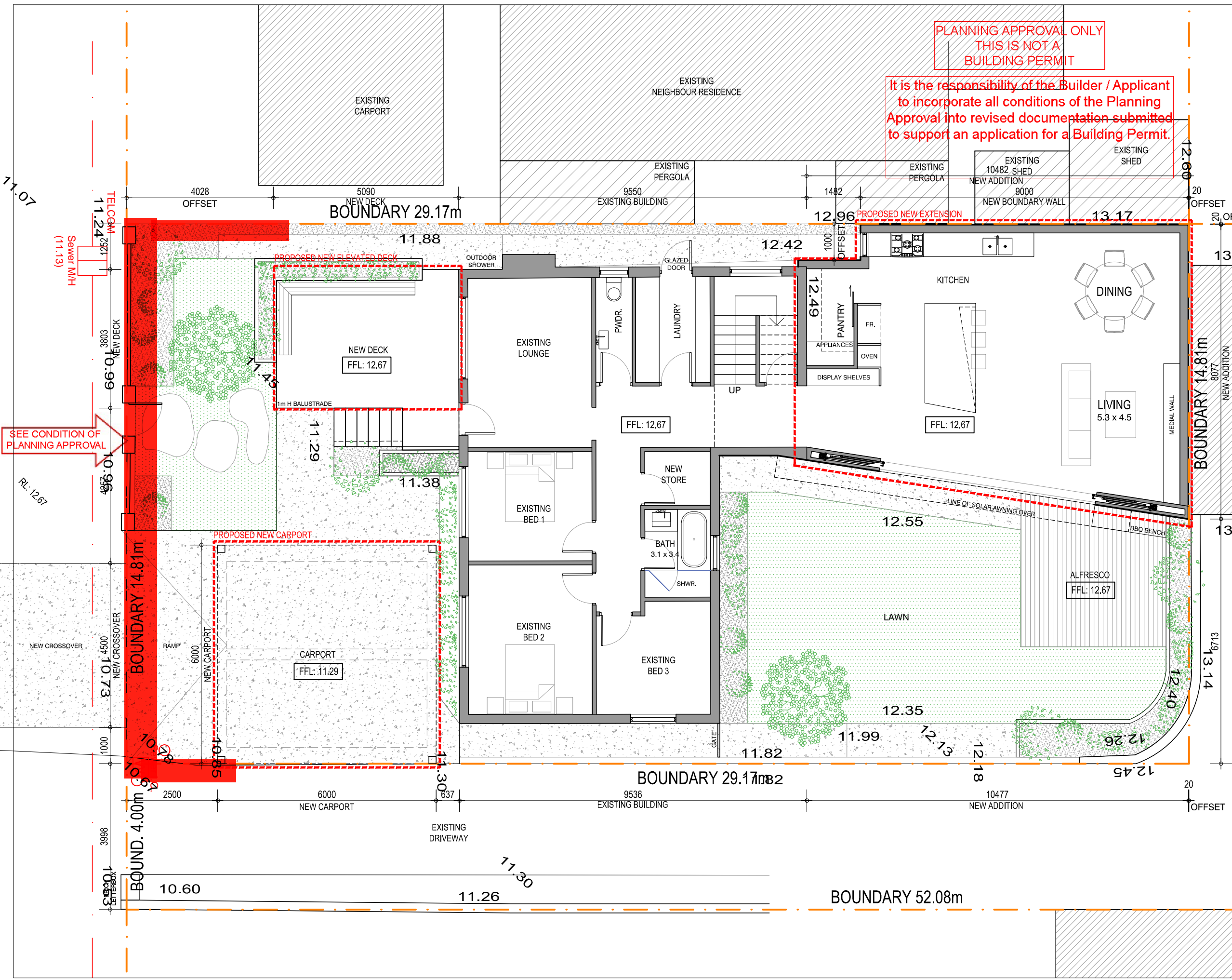

KEYPLAN

PLANNING ZONING:

R20

AREAS

SITE:	432m ²
EXISTING HOUSE:	101m ²
EXISTING ALFRESCO:	25m ²
PROPOSED GROUND EXTENSION:	88m ²
PROPOSED UPPER EXTENSION:	34m ²
PROPOSED STAIR:	11m ²
PROPOSED TOTAL:	133m²

REV:	BY:	CHK:	DATE:
------	-----	------	-------

PROJECT ZENOBIA RESIDENCE

TITLE:
 FLOOR PLAN
 36 ZENOBIA STREET, PALMYRA

DRAWING NO: 20030_AG_01	REV: A	SCALE @ A3 1:100
-----------------------------------	------------------	----------------------------

BY: DO	CHK:	DATE: 30.06.2020
------------------	-------------	----------------------------

XREFS USED IN THIS DRAWING:

PLANNING APPLICATION

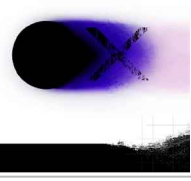

NOTES

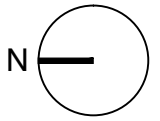

SHADOWS CAST BY PROPOSED RESIDENCE AT 12 NOON ON 21ST JUNE = TOTAL OF 26.3m² OF NEIGHBORING LOT

REV: BY: CHK: DATE:

PROJECT
ZENOBIA RESIDENCE

TITLE:
UPPER FLOOR PLAN
36 ZENOBIA STREET, PALMYRA

DRAWING NO: 20030_AG_02	REV: B	SCALE @ A3 1:100
----------------------------	-----------	---------------------

BY: DO	CHK:	DATE: 30.06.2020
-----------	------	---------------------

XREFS USED IN THIS DRAWING:

INFORMATION

222 SOUTH TERRACE,
FREMANTLE, 6160
WESTERN AUSTRALIA.
T +61 (0)487 749 335
E drew@yoxstudio.com.au

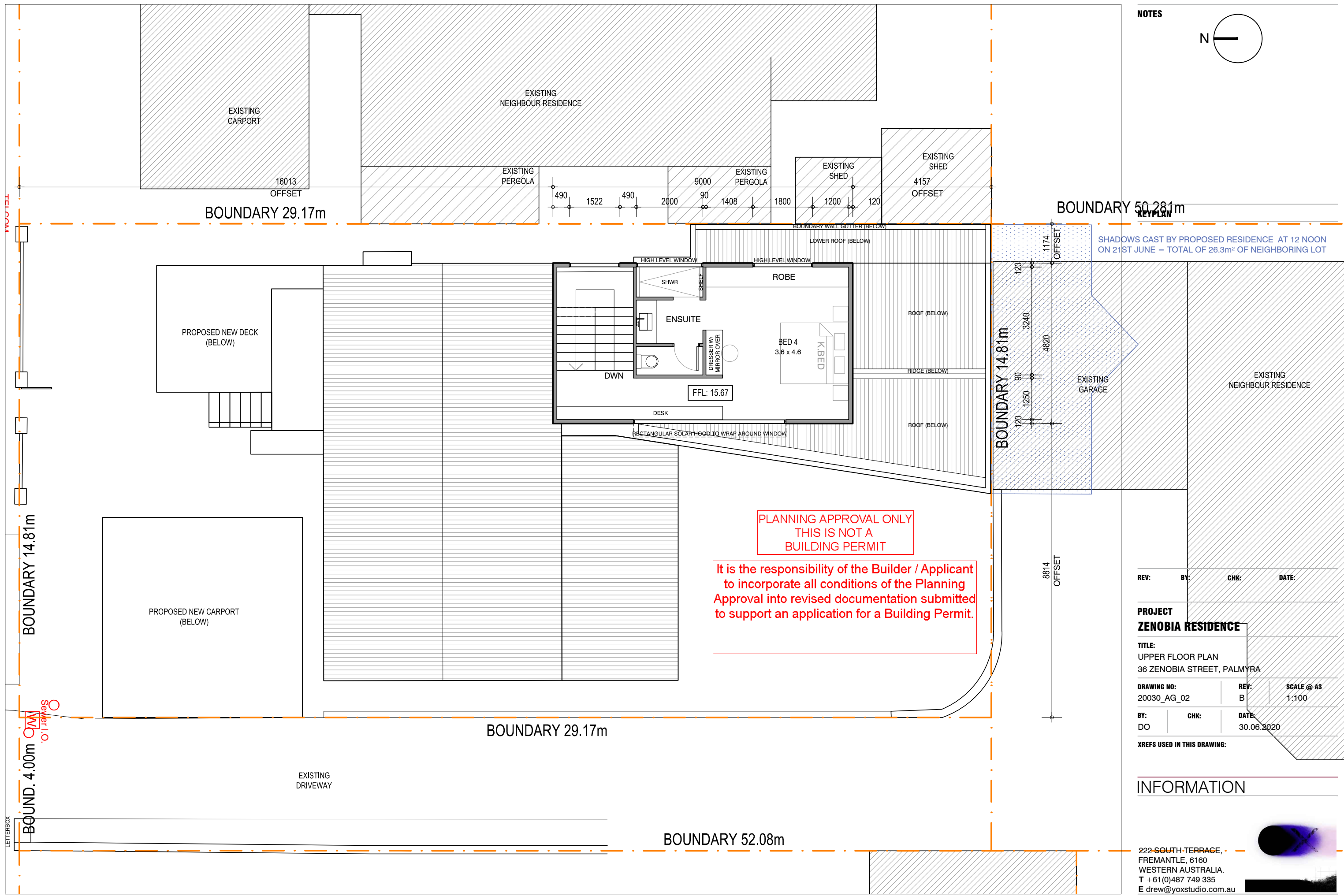
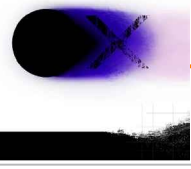

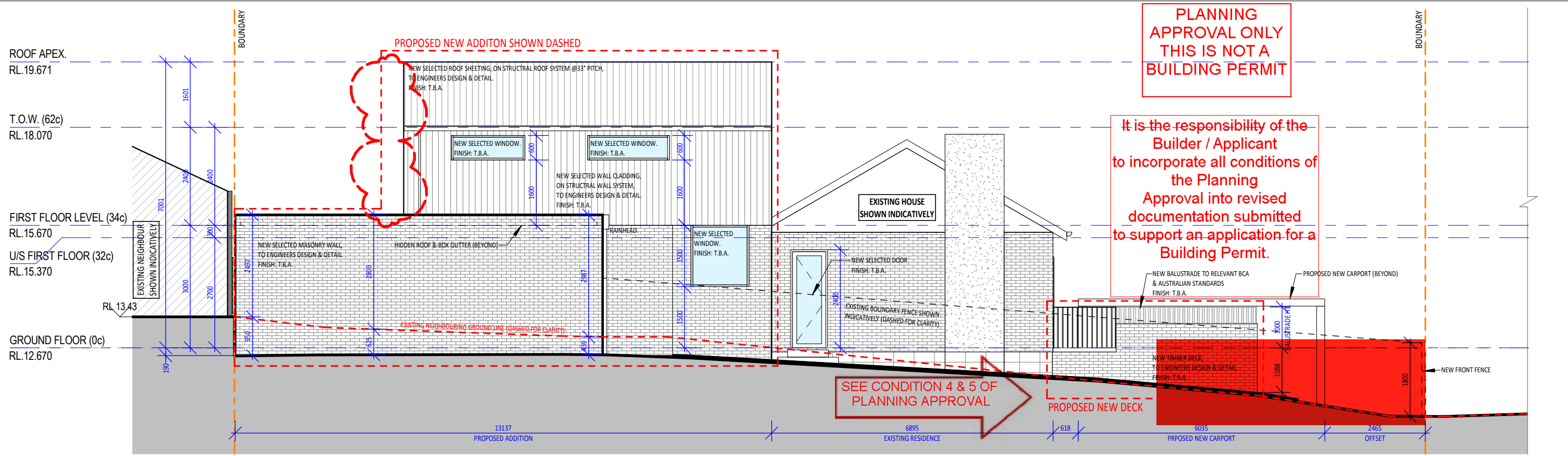

EAST ELEVATION
SCALE: 1 : 100

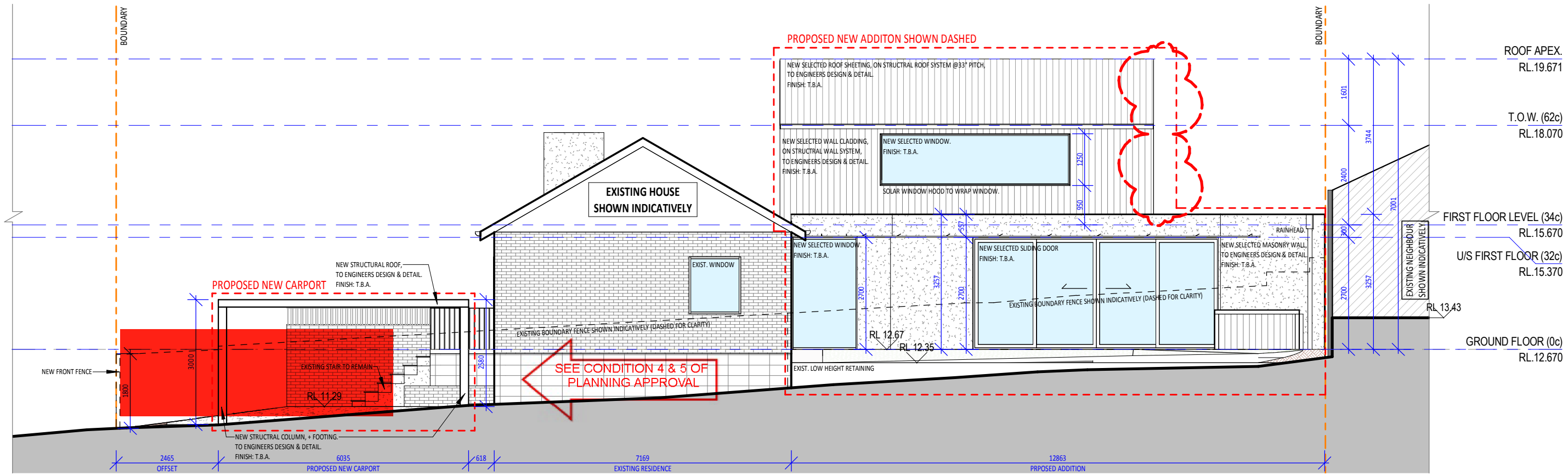

WEST ELEVATION
SCALE: 1 : 100

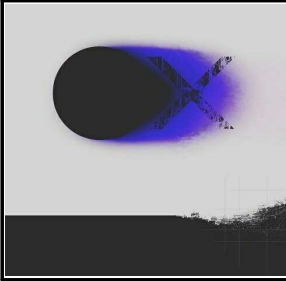

1 GLYDE STREET,
MOSMAN PARK, 6012
WESTERN AUSTRALIA.
T+61 (0)487 749 335
E drew@oxstudio.com.au

CLIENT: ZENOBIA RESIDENCE

0 1 2 3 4 5 10
GRAPHIC SCALE: 1:100

Rev.	AMENDMENT	DATE

PLANNING APPLICATION
36 ZENOBIA STREET, PALMYRA
ELEVATIONS

SCALE: 1 : 100
DRAWN:

JOB / DRAWING No. 20021 AE01
REVISION (B)

PLANNING APPROVAL ONLY
THIS IS NOT A
BUILDING PERMIT

It is the responsibility of the Builder / Applicant
to incorporate all conditions of the Planning
Approval into revised documentation submitted
to support an application for a Building Permit.

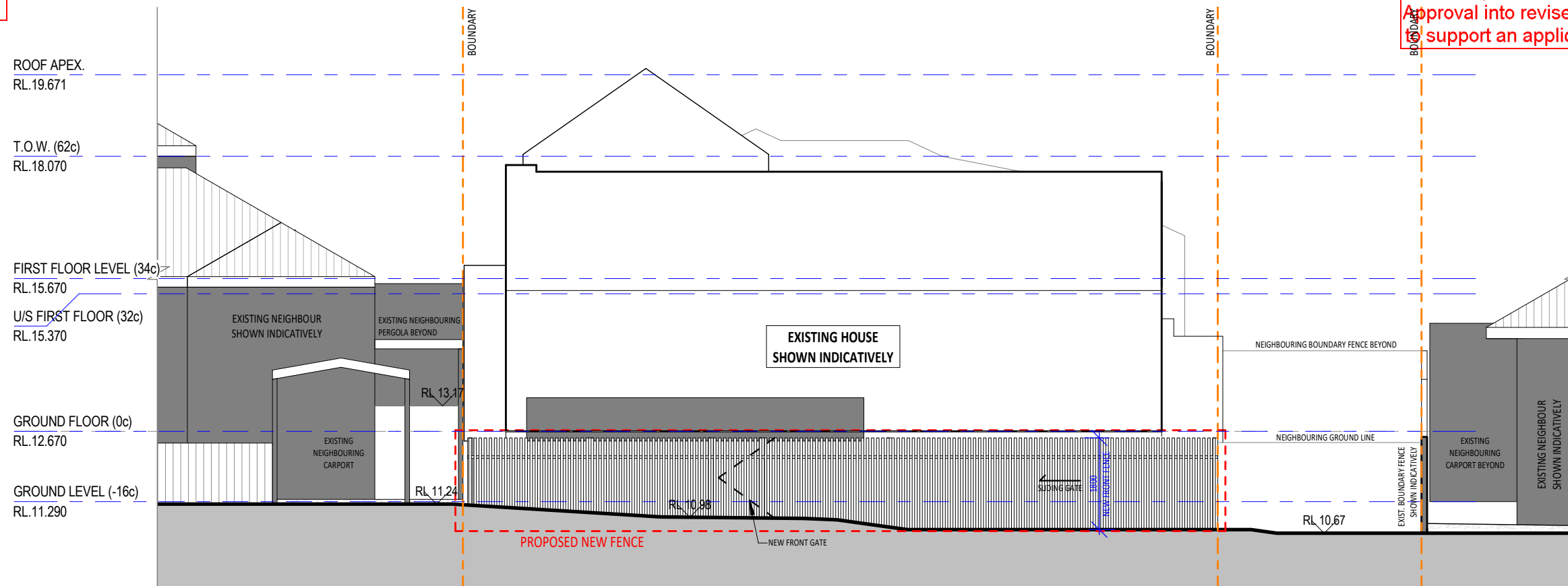

NORTH ELEVATION - FRONT FENCE

SCALE: 1 : 100

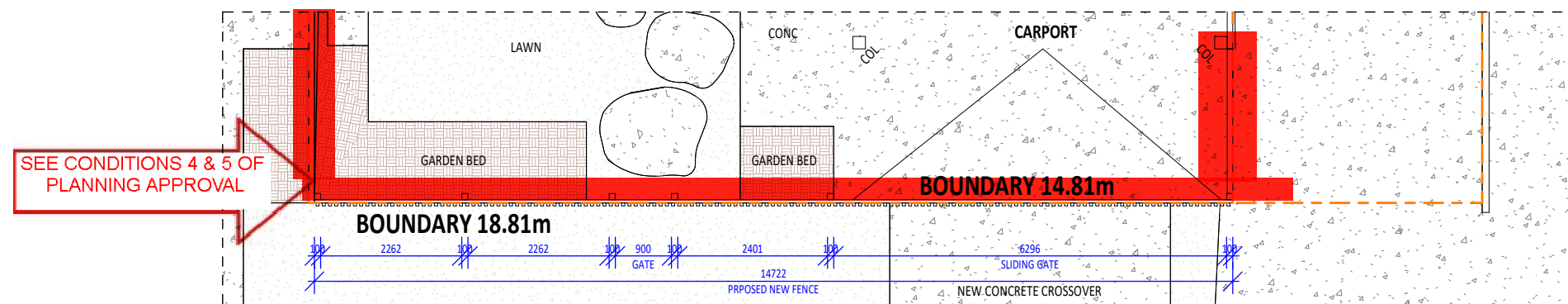

FRONT FENCE - PLAN

SCALE: 1 : 100



**1 GLYDE STREET,
MOSMAN PARK, 6012
WESTERN AUSTRALIA.
T+61 (0)487 749 335
E drew@oxstudio.com.au**

CLIENT: **ZENOBIA RESIDENCE**



GRAPHIC SCALE: 1:100

Rev.	AMENDMENT	DATE

**PLANNING APPLICATION
36 ZENOBIA STREET, PALMYRA
ELEVATION**

SCALE: 1 : 100

JOB / DRAWING No. **20021 AE03** REVISION **(A)**

DRAWN: **AE03**

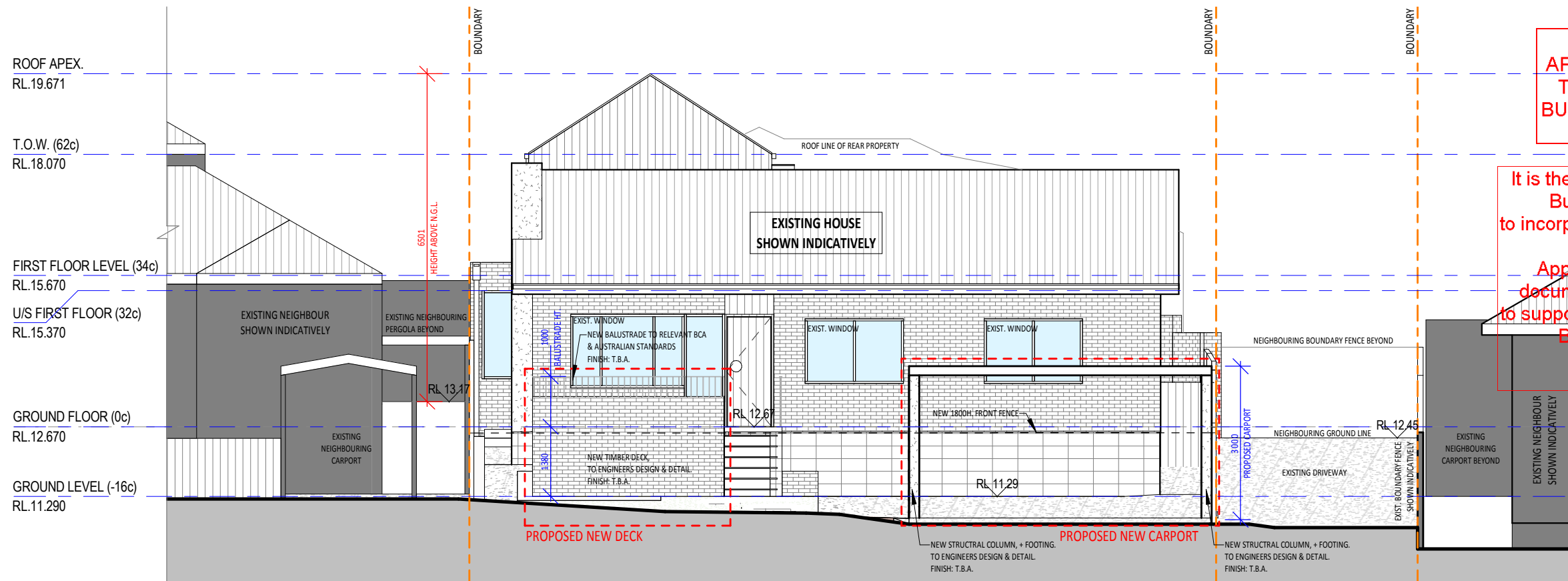

NORTH ELEVATION
SCALE: 1 : 100

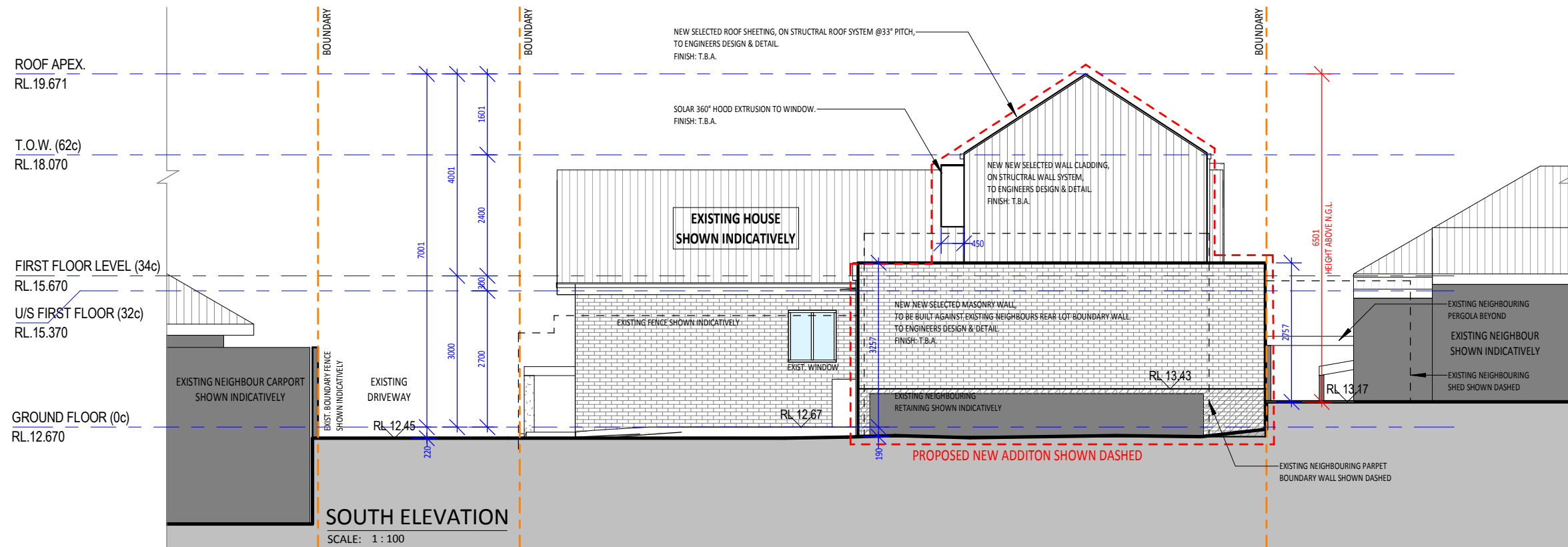

SOUTH ELEVATION
SCALE: 1 : 100

1 GLYDE STREET,
MOSMAN PARK, 6012
WESTERN AUSTRALIA.
T+61 (0)487 749 335
E drew@oxstudio.com.au

CLIENT:
ZENOBIA RESIDENCE



Rev.	AMENDMENT	DATE

PLANNING APPLICATION
36 ZENOBIA STREET, PALMYRA
ELEVATIONS

SCALE: 1 : 100

DRAWN:

JOB / DRAWING No.

20021 AE02

REVISION

B

**PLANNING APPROVAL ONLY
THIS IS NOT A BUILDING PERMIT**

It is the responsibility of the Builder / Applicant to incorporate all conditions of the Planning Approval into revised documentation submitted to support an application for a Building Permit.

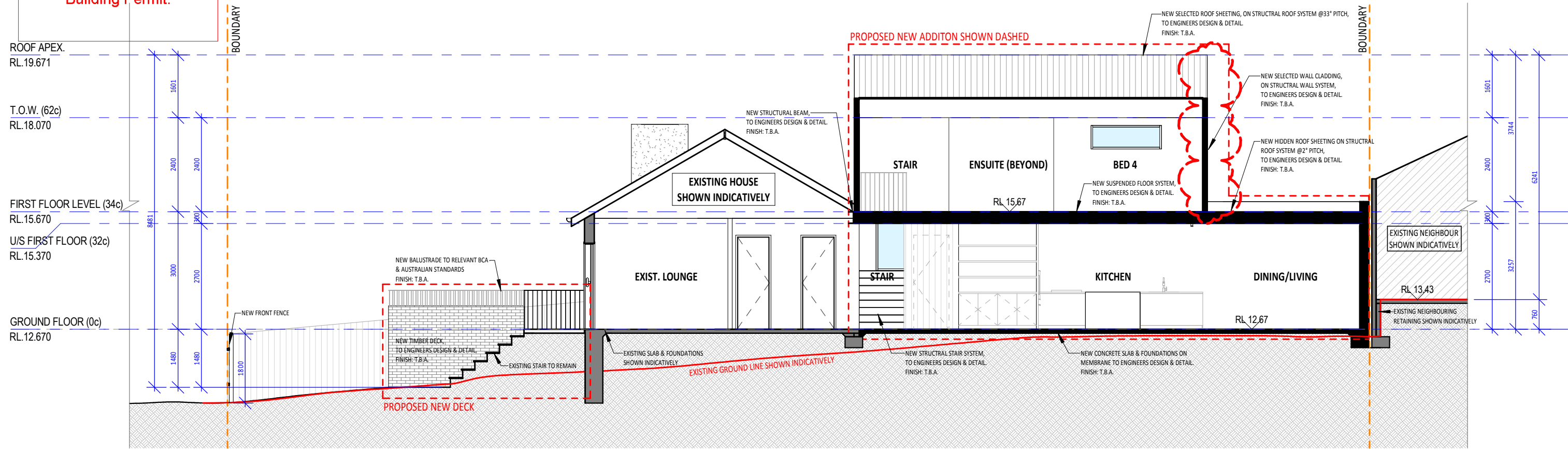

SECTION A
SCALE: 1 : 100

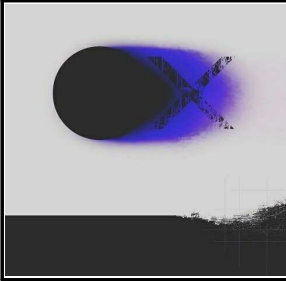

1 GLYDE STREET,
MOSMAN PARK, 6012
WESTERN AUSTRALIA.
T+61 (0)487 749 335
E drew@oxstudio.com.au

CLIENT: ZENOBIA RESIDENCE

GRAPHIC SCALE: 1:100

Rev.	AMENDMENT	DATE

PLANNING APPLICATION
36 ZENOBIA STREET, PALMYRA
SECTION

SCALE: 1 : 100

JOB / DRAWING No. 20021 AX01

REVISION (B)