

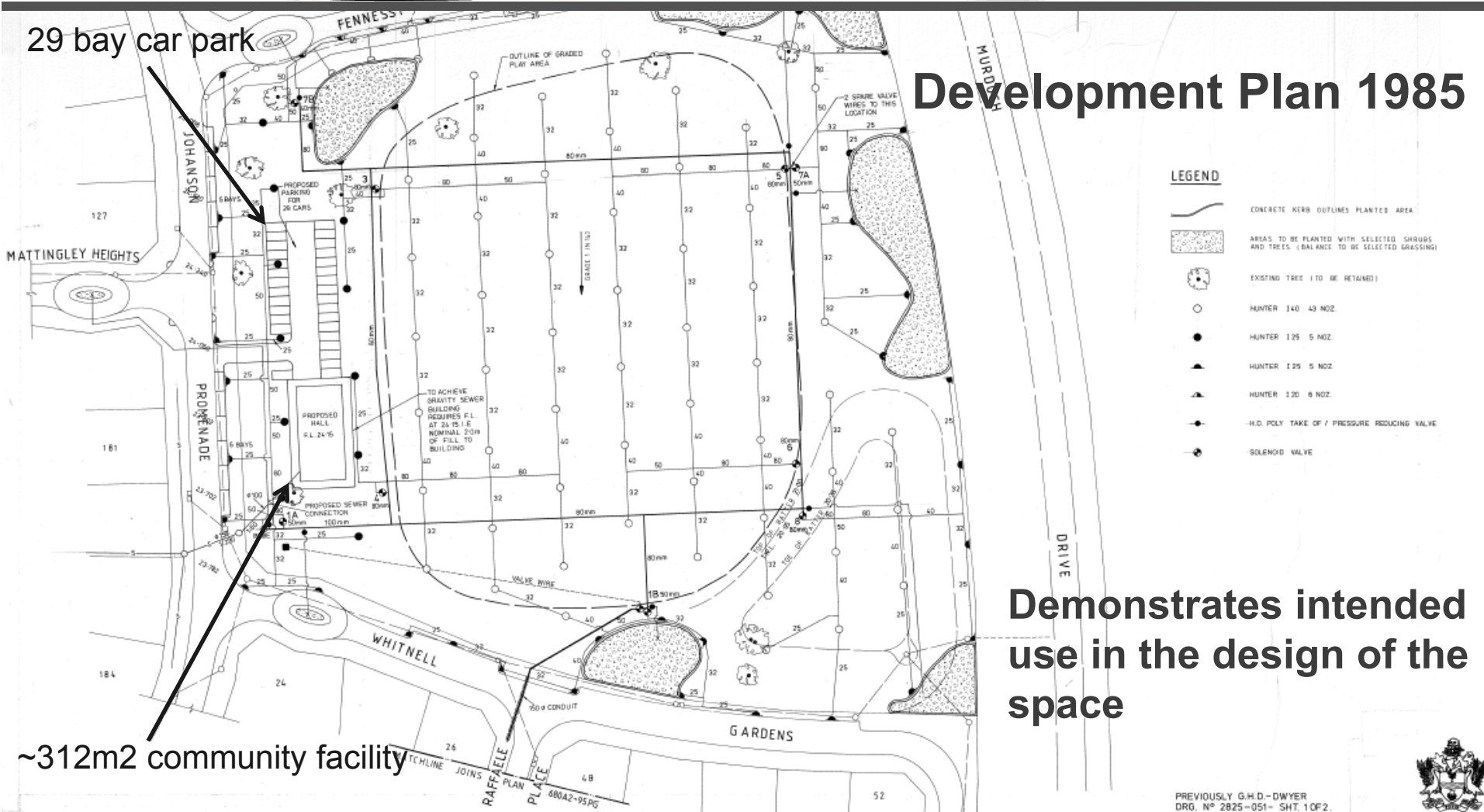

- A petition signed by 105 residents of the City of Melville, and one non-resident, was received on 27 May 2020 requesting Council to stop the development of an amenity building at Bert Jeffrey Park, Murdoch.
- This petition was presented to the Ordinary Meeting of Council, 16 June 2020, where Council resolved to acknowledge the petition and requested a report be prepared (to report back to council).



- CD18/8107 (September 2018) led to;
- Budget request & subsequent adoption by Council in 2019/2020 Annual Budget to complete stage 1 (of 2);
- Mid Year Budget Review 2019/2020, in March 2020, which was adopted by the current Council to complete both stages at one time (more efficient, less impact);
- As per this direction, officers have progressed the project to completion of detailed design for the amenity building and are ready to go out to the market with a construction contract.



AMENDMENTS	DRAWN	AUTH'D	DATE	DESIGNED	M. CRIBB	DECEMBER 1985	RECOMMENDED	APPROVED	SCALE	TOTAL SHEETS	ADOPTED BY COUNCIL	CITY OF MELVILLE
* RETICULATION ADDED & JOHANSON PROMENADE RENAMED MURDOCH PARK & TITLE BLOCK REVISED.	EXPENSES	MAF '87		DRAWN	G.H.D. DWYER	NOVEMBER 1985		<i>Ryrie</i>	1:500	1	WORKS W85/29-1061.	BERT JEFFREY PARK MURDOCH PARK LOT 235 RETICULATION & DEVELOPMENT PLAN
				TRACKED	M. CRIBB	DECEMBER 1985		CITY ENGINEER		1	4.00.3 P10 20 NOV 1985	BEAT JEFFREY PARK MURDOCH PARK LOT 235 RETICULATION & DEVELOPMENT PLAN
				CHECKED		DECEMBER 1985	DATE 23-12-'85				MINUTE	FILE No. 5 952-E PLAN No. 1693A1-85E / 1





- The amenity building, managed by the City and available for residents, community sporting clubs and groups, will be composed of two change rooms, a kitchenette, a universally accessible toilet and an awning.
- Current designs are for a building footprint of ~65m<sup>2</sup> and a covered awning area of ~35m<sup>2</sup>.
- Designs also feature an accessible pathway to the building from Johanson Promenade and an ACROD car bay.
- A drinking fountain with dog bowl will also be installed to enhance amenity.
- A significantly reduced building size shows compromise whilst also servicing the basic needs of current and future use at Bert Jeffery Park.

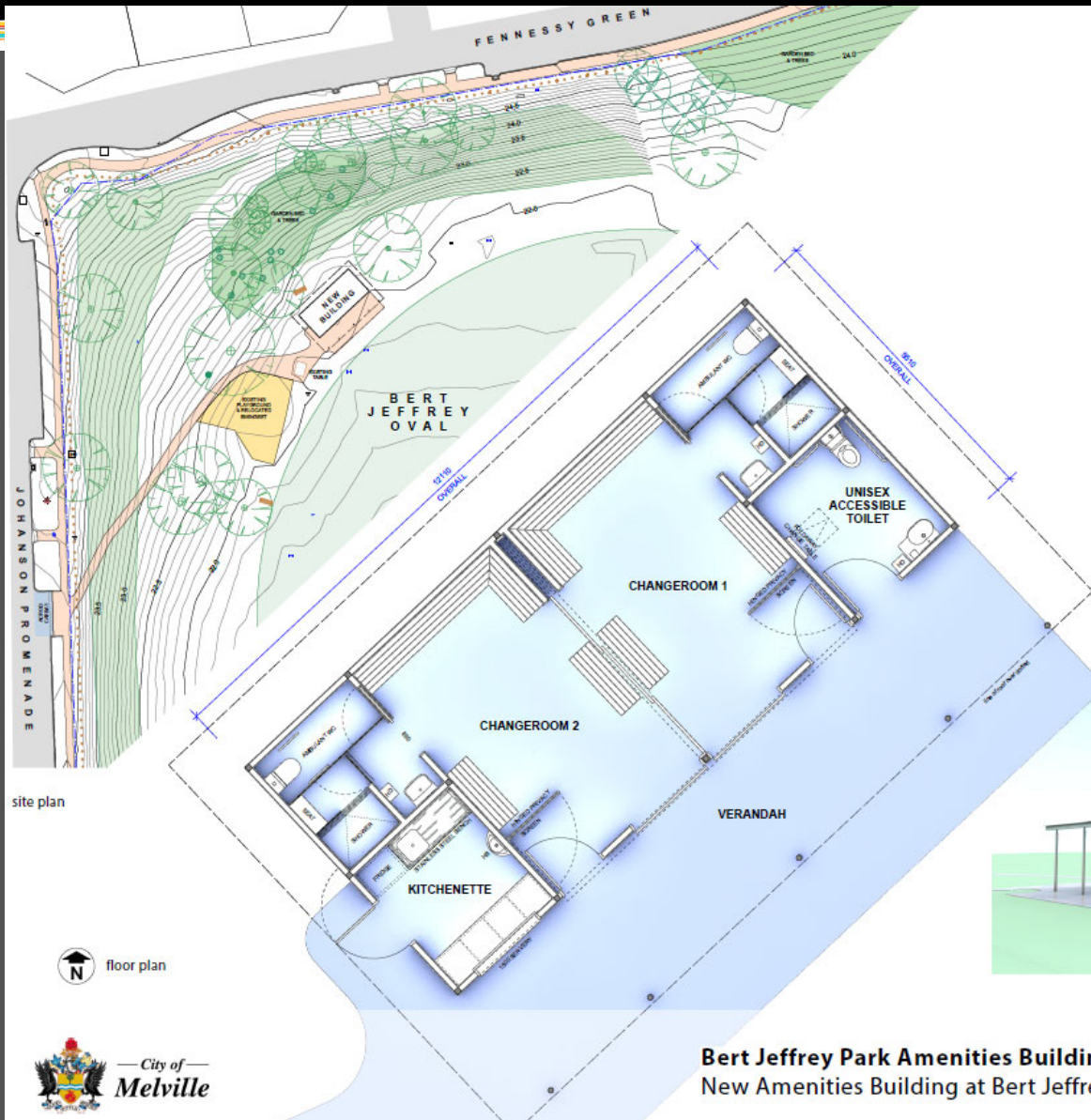

side view

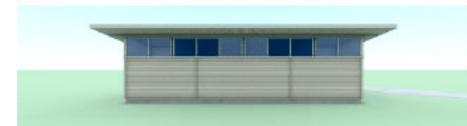

rear view



front view

