

BUILDER NOTE:

THESE DRAWINGS ARE TO BE READ IN CONJUNCTION WITH THE STRUCTURAL ENGINEERING DRAWINGS AND CONTRACT DOCUMENTATION, INCLUDING ADDENDA, VARIATIONS, AND SPECIFICATIONS.
 BUILDER TO CONSTRUCT IN ACCORDANCE WITH THE NATIONAL CONSTRUCTION CODE 2022 VOLUME TWO AMENDMENT TWO, THE ABCB HOUSING PROVISIONS STANDARD 2022, AND ALL APPLICABLE AUSTRALIAN STANDARDS.

ADVERTISING COPY ONLY
These plans are for advertising of this development application only. These plans are subject to change and may not reflect the final issued as part of the final decision of the application. These plans are not to be reproduced, copied, shared or distributed without the consent of the applicant of this development application.

**PROPOSED SOAKWELL NOTES:
 (PROPOSED SOAKWELL BY OWNER - NOT IN CONTRACTORS SCOPE OF WORKS)**

PROPOSED Ø1070mm x 1200mm SOAKWELL TO BE INSTALLED TO SERVICE NEW ROOF AREA.

NEW ROOF AREA = 65m²
 (65 x 0.0130 = 0.845m³)
 1070 x 1200mm SOAKWELL PROVIDES 1.09m³ OF STORAGE.
 (0.245m³ OF EXTRA STORAGE)

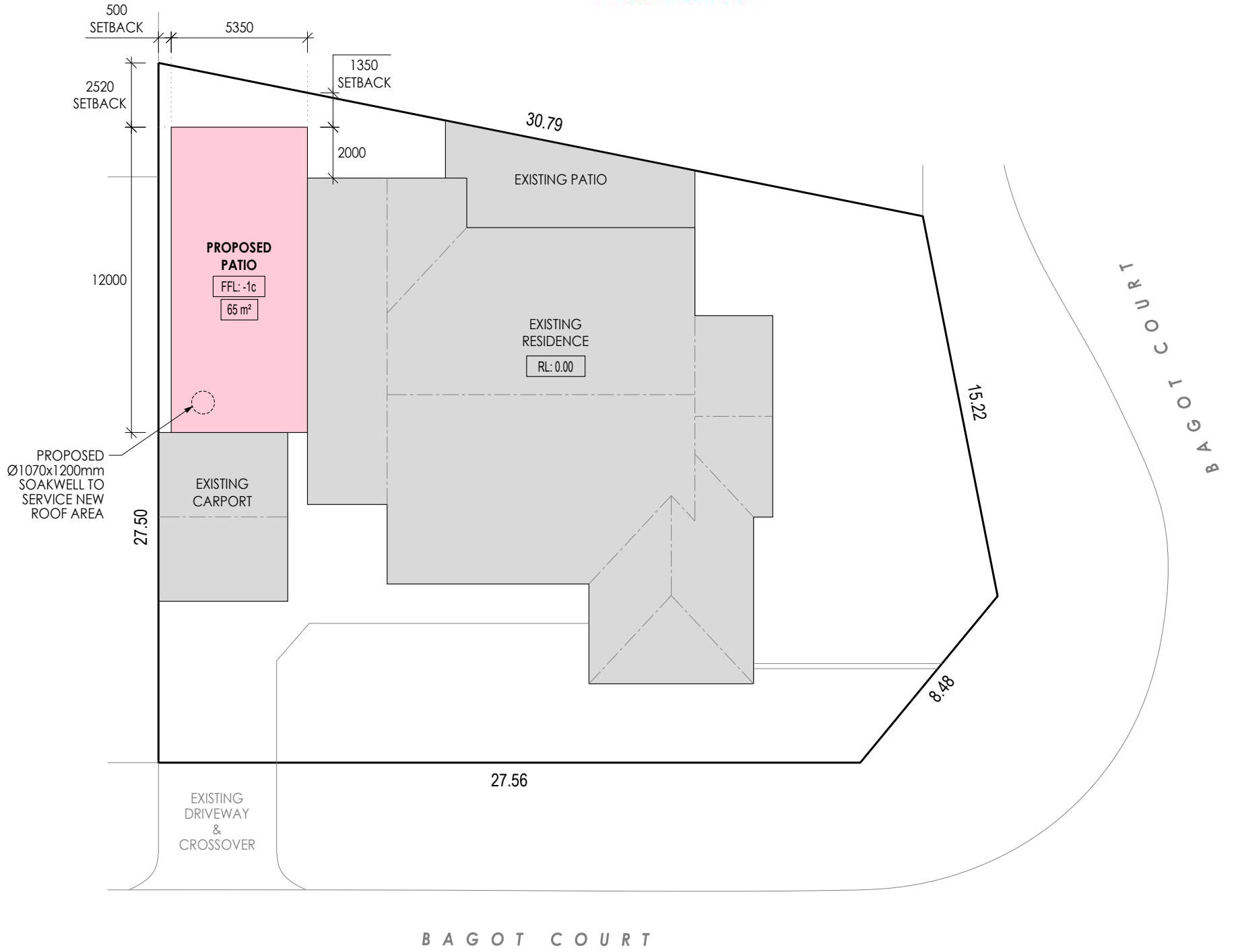

B A G O T C O U R T

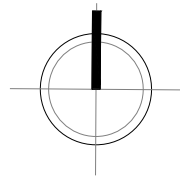

SITE PLAN

SCALE 1:200

CLASS 10A COMPLIANCE NOTES

1. All storm water to be contained on site.
2. Ground levels to remain unaltered.
3. Where applicable, the BAL construction requirements applicable to the existing dwelling are to be applied to the proposed patio/carport/shed.
4. Steps must be taken to ensure that existing structures on adjoining properties are not undermined.
5. Concrete must comply with AS 3600.
6. Metal sheet roofing shall adhere with AS 1562.1, and where necessary be protected from corrosion.
7. Plastic sheet roofing shall adhere with AS 1562.3.



DRAWING TITLE: SITE PLAN	
PROJECT NAME: PROPOSED PATIO	
PROJECT ADDRESS: LOT 34 (#4) BAGOT COURT, LEEMING	
PROJECT NUMBER : C12062	REVISION : B
SHEET : 1 OF 2	SCALE : AS NOTED

BUILDER NOTE:

THESE DRAWINGS ARE TO BE READ IN CONJUNCTION WITH THE STRUCTURAL ENGINEERING DRAWINGS AND CONTRACT DOCUMENTATION, INCLUDING ADDENDA, VARIATIONS, AND SPECIFICATIONS. BUILDER TO CONSTRUCT IN ACCORDANCE WITH THE NATIONAL CONSTRUCTION CODE 2022 VOLUME TWO AMENDMENT TWO, THE ABCB HOUSING PROVISIONS STANDARD 2022, AND ALL APPLICABLE AUSTRALIAN STANDARDS.

NOTE:
NO CHANGES TO BE MADE TO EXISTING FLOOR LEVELS

ADVERTISING COPY ONLY
These plans are for advertising of this development application only. These plans are subject to change and may not reflect the final issued as part of the final decision of the application. These plans are not to be reproduced, copied, shared or distributed without the consent of the applicant of this development application.

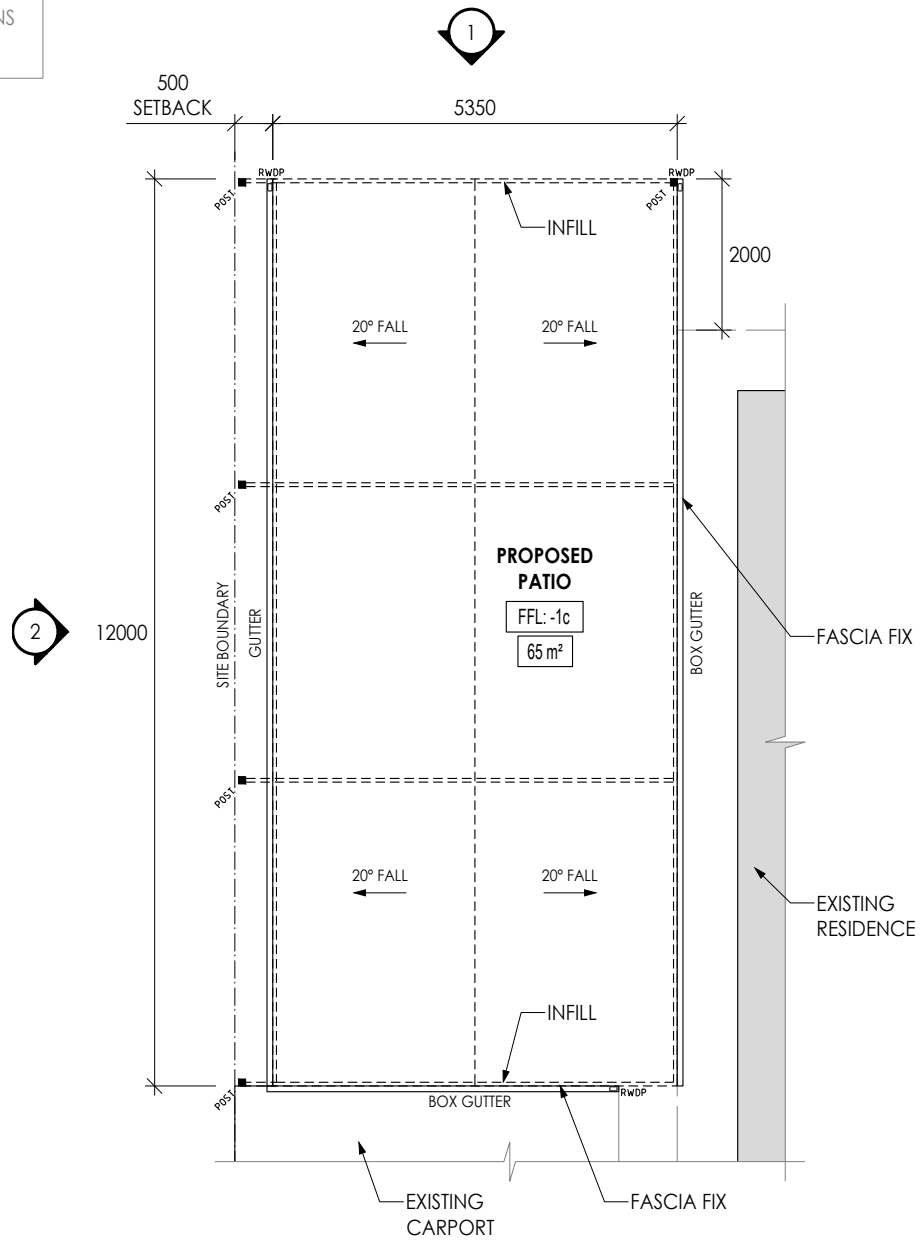

PATIO PLAN

SCALE 1:100

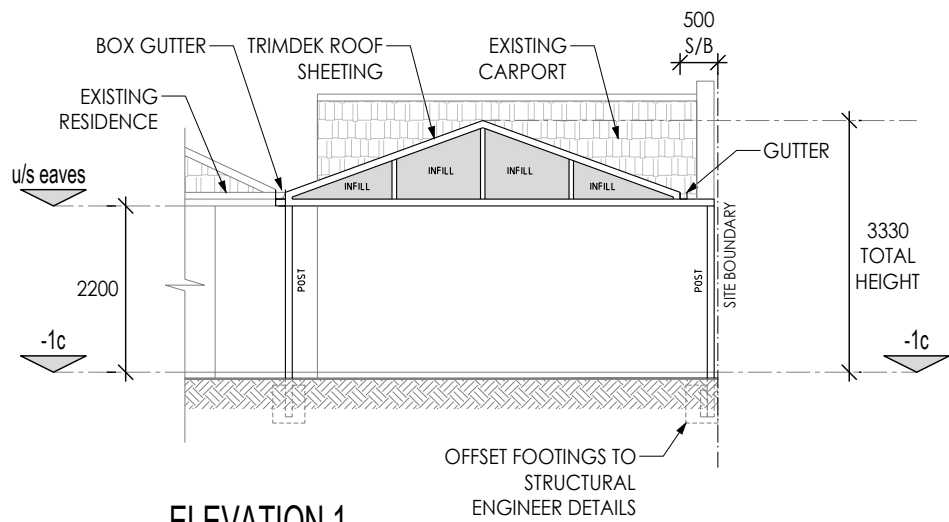

ELEVATION 1

SCALE 1:100

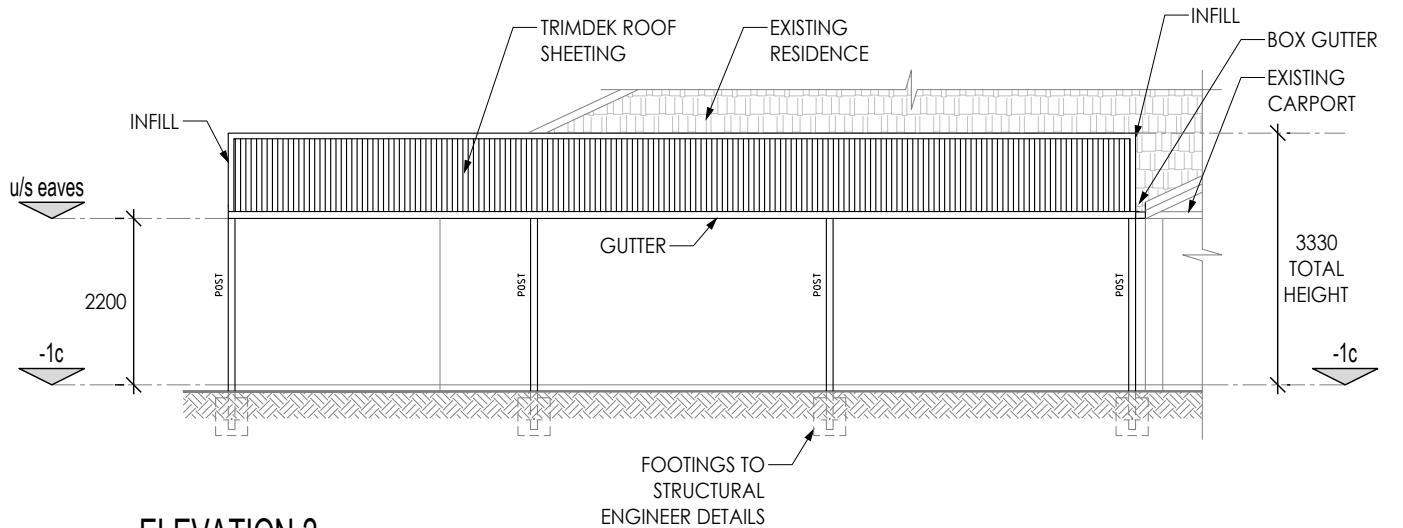

ELEVATION 2

SCALE 1:100

CLASS 10A COMPLIANCE NOTES

1. All storm water to be contained on site.
2. Ground levels to remain unaltered.
3. Where applicable, the BAL construction requirements applicable to the existing dwelling are to be applied to the proposed patio/carport/shed.
4. Steps must be taken to ensure that existing structures on adjoining properties are not undermined.
5. Concrete must comply with AS 3600.
6. Metal sheet roofing shall adhere with AS 1562.1, and where necessary be protected from corrosion.
7. Plastic sheet roofing shall adhere with AS 1562.3.



DRAWING TITLE: PATIO PLAN & ELEVATIONS	
PROJECT NAME: PROPOSED PATIO	
PROJECT ADDRESS: LOT 34 (#4) BAGOT COURT, LEEMING	
PROJECT NUMBER : C12062	REVISION : B
SHEET : 2 OF 2	SCALE : AS NOTED