

GABLE PATIO NOTE:
 SMOOTHDEK ROOF @ 20° PITCH
 CONNECT DOWN PIPES TO EXISTING OR NEW STORMWATER AS REQUIRED
 76 x 38 RHS TRUSSES SHOWN AS DASHED LINES
 76 x 38 RHS BEAMS SHOWN AS DASHED LINES
 76 x 38 RHS PURLINS SHOWN AS DOT & DASHED LINES
 POLYCARB TWIN WALL INFILL ON BOTH ENDS
 90 x 90 SHS POSTS
 250w BOX GUTTER SHOWN AS HATCHED

FLAT PATIO NOTE:
 SMOOTHDEK ROOF @ 1° PITCH
 CONNECT DOWN PIPES TO EXISTING OR NEW STORMWATER AS REQUIRED
 75 x 50 RHS RAFTERS SHOWN AS DASHED LINES
 76 x 38 RHS BEAMS SHOWN AS DASHED LINES
 76 x 38 RHS PURLINS SHOWN AS DOT & DASHED LINES
 90 x 90 SHS POSTS

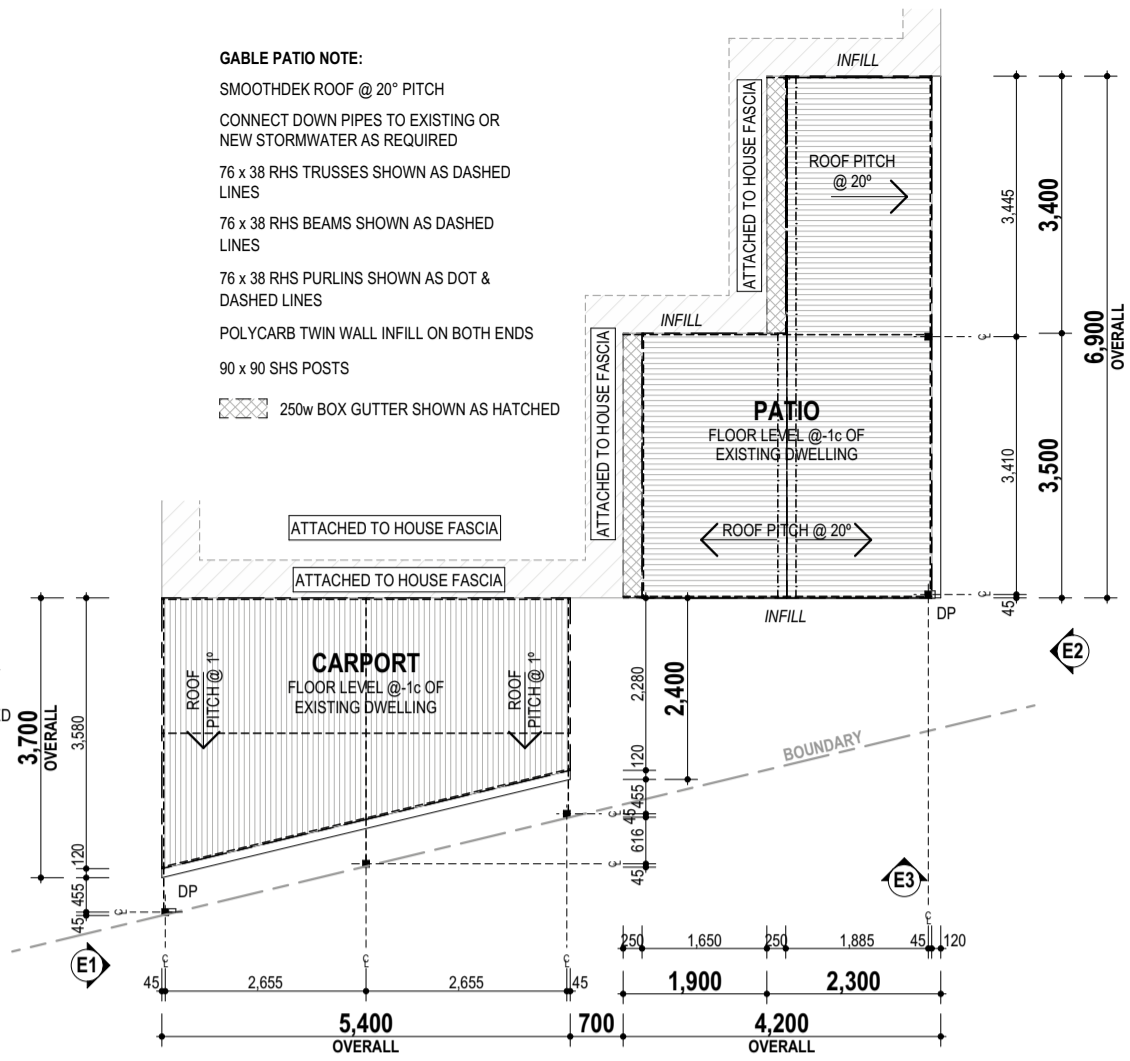

PROPOSED CARPORT/PATIO PLAN
 1:100

ADVERTISING COPY ONLY
 These plans are for advertising of this development application only. These plans are subject to change and may not reflect the final issued as part of the final decision of the application. These plans are not to be reproduced, copied, shared or distributed without the consent of the applicant of this development application.

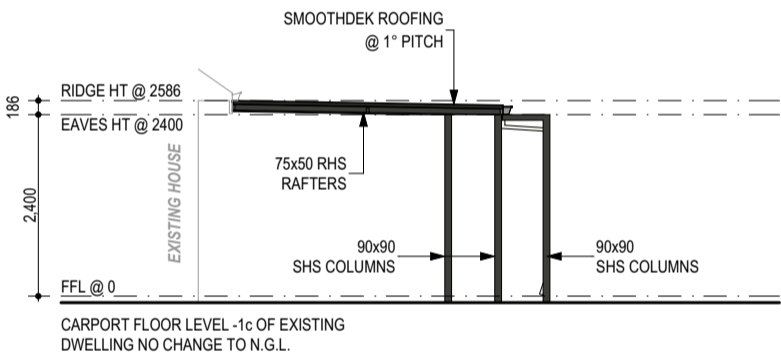

E1 ELEVATION - CARPORT
 1:100

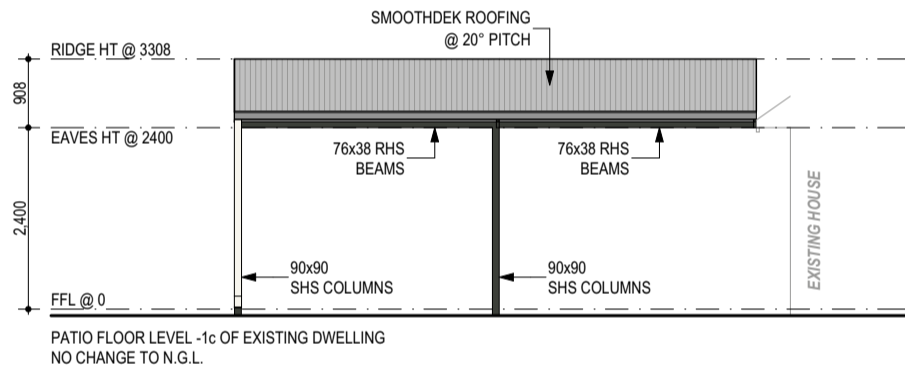

E2 ELEVATION - PATIO
 1:100

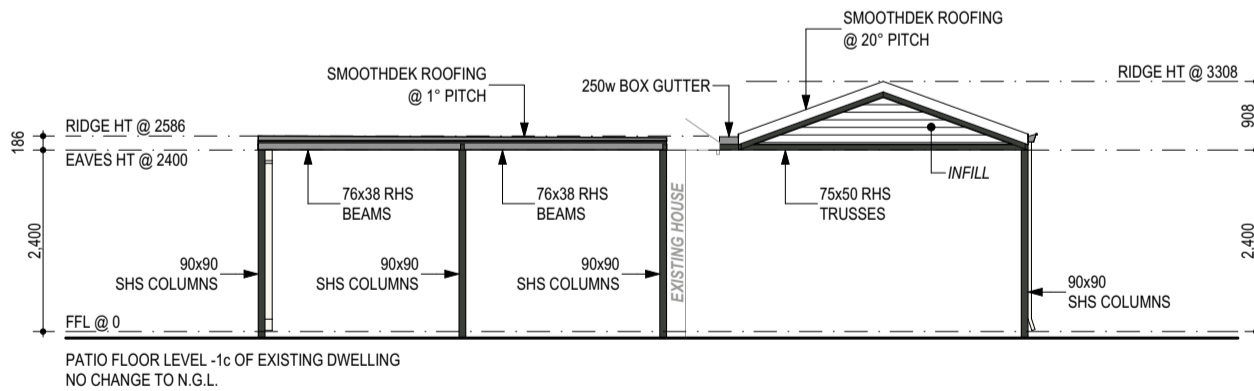

E3 ELEVATION - CARPORT/PATIO
 1:100

© COPYRIGHT

	CLIENT:	PROJECT NAME:	JOB REF:	REV	DESCRIPTION	DWN	DATE	DWG REF:
	AUSSIE PATIO DESIGNS	CARPORT/PATIO ADDITION	9856	-	READY FOR CLIENT'S REVIEW	PJ	27.03.2026	A02
	ADDRESS:	PAGE:	DRAWN	--	--	--	--	REV:
	16B KEARSLEY RISE	FLOOR PLAN & ELEVATIONS	PJ					--
	MURDOCH 6150		DATE DRAWN:					SCALE:
			27.03.2026					AS NOTED AT A3
			CHECKED:					
			JC					

NOTE! DO NOT SCALE THIS DRAWING. IT IS THE BUILDER'S EXPRESS RESPONSIBILITY TO CHECK ALL SITE DIMENSIONS PRIOR TO FABRICATION OR COMMENCEMENT OF ANY WORK. ANY FORM OF REPRODUCTION OF THIS DRAWING IN FULL OR IN PART WITHOUT WRITTEN PERMISSION OF THE DESIGNER CONSTITUTES AN INFRINGEMENT OF COPYRIGHT.

NOTE! THE BUILDER/ CONTRACTOR IS TO ENSURE THAT THE SUPPORTING ELEMENTS TO WHICH THE PROPOSED STRUCTURE IS ATTACHING ARE STRUCTURALLY ADEQUATE, OR ADEQUATELY REINFORCED, TO WITHSTAND THE ADDITIONAL LOADS IMPOSED.

NOTE! ALL CONSTRUCTION TO BE IN ACCORDANCE WITH ALL ENGINEERS DETAILS, ALL RELEVANT AUSTRALIAN STANDARDS & THE BUILDING CODE OF AUSTRALIA

NOTE! ALL CONSTRUCTION TO BE IN ACCORDANCE WITH THE NATIONAL CONSTRUCTION CODE (NCC) 2022 (VOL 2) AMENDMENT 2 & HOUSING PROVISIONS