

ISSUE FOR INFORMATION

DWG	DWG NAME	SCALE @ A1	REV
LS -100	LANDSCAPE MASTERPLAN	1:750	E
LS -200	LANDSCAPE CONCEPT - ZONE 1	1:100	E
LS -201	LANDSCAPE CONCEPT - ZONE 2	1:100	E
LS -202	LANDSCAPE CONCEPT - ZONE 3	1:100	E
LS -203	LANDSCAPE CONCEPT - ZONE 4	1:100	E
LS -204	LANDSCAPE CONCEPT - ZONE 5	1:100	E
LS -205	LANDSCAPE CONCEPT - ZONE 6	1:100	E
LS -206	LANDSCAPE CONCEPT - ZONE 7	1:100	E
LS -300	PLANTING SCHEDULE & TYPICAL DETAILS	AS SHOWN	E

LEGEND

	Existing Trees		New Lawn - Mains Irrigated As Specified		Anigozanthus flavidus
	Proposed Trees		New Lawn - Bore Irrigated		Chorizema cordatum / Eren Glabra
	Agonis flexuosa		Garden Bed - Mains Irrigated		Lomandra longifolia
	Melaleuca raphiophylla		Garden Bed - Bore Irrigated		Agonis flexuosa 'Nana'
	New Memorial Tree		Callistemon 'Little John'		Banksia blechnifolia
	Erythrina indica / Delonix Regia - 200ltr (Min 2.5m in Height)		Melaleuca 'Green Globe'		Adenanthos cuneata
	Eucalyptus victrix 'Little Ghost Gum' in groupings of 3 in a bed of pure Quartz		Westringia fruticosa		Correa wyn's wonder
	Mulch - As Specified		Myoporum parvifolia		Grevillea obtusifolia
					Darwinia citriodora
					Grevillea Kay Williams
					Grevillea Elegance
					Raphiolepis indica alba
					Acacia limelight
					Calothamnus hirsutus
					Leucophyta brownii
					Xanthorrhoea



SITE PLAN
SCALE 1:750 @ A1

ISSUE FOR CLIENT

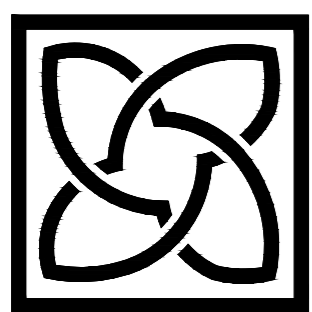

HortPlan

Consultants, Contractors
Project Management
24 Stirling Street, Guildford WA 6055
Phone - 08 9379 2333
Email - hortplan@bigpond.com

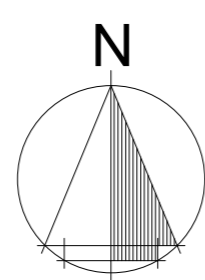

REV	DESCRIPTION	BY	CHKD	DATE
E	Client Revisions	DS	MN	29.08.19
D	Client Revisions	DS	MN	23.07.19
C	Revised Schematic Design	DS	MN	20.05.19
B	Issue for comment	DS	MN	07.05.19
A	Sketch Stage	DS	MN	15.10.18

SCALE	1:750
DATE	23/07/19
DRAWN	David Stevens
DESIGN	Kim Noonan
JOB NO	
	361JB

PROJECT	Shirley Strickland Redevelopment		
TITLE	LS - 100 Site Plan		
SIZE	A1	DWG No	SHI-MEL-HP
REV			E

BASKETBALL ZONE WITH SEATING AND TABLES

PROPOSED PAVILION

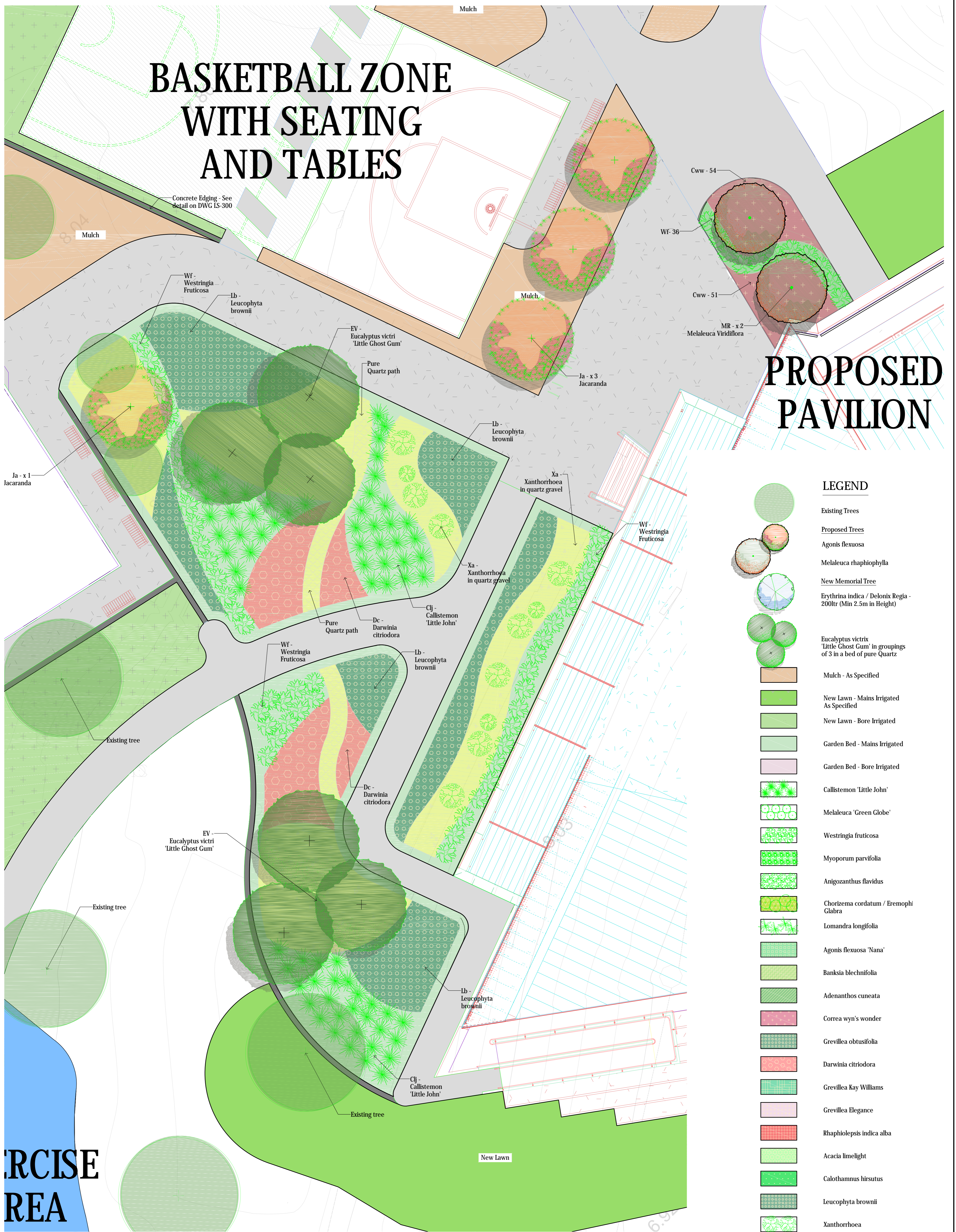

LEGEND

- Existing Trees
- Proposed Trees
- Agonis flexuosa
- Melaleuca raphiophylla
- New Memorial Tree
- Erythrina indica / Delonix Regia - 200ltr (Min 2.5m in Height)
- Eucalyptus victri 'Little Ghost Gum' in groupings of 3 in a bed of pure Quartz
- Mulch - As Specified
- New Lawn - Mains Irrigated As Specified
- New Lawn - Bore Irrigated
- Garden Bed - Mains Irrigated
- Garden Bed - Bore Irrigated
- Callistemon 'Little John'
- Melaleuca 'Green Globe'
- Westringia fruticosa
- Myoporum parvifolia
- Anigozanthus flavidus
- Chorizema cordatum / Eremophi Glabra
- Lomandra longifolia
- Agonis flexuosa 'Nana'
- Banksia blechnifolia
- Adenanthos cuneata
- Correa wyn's wonder
- Grevillea obtusifolia
- Darwinia citriodora
- Grevillea Kay Williams
- Grevillea Elegance
- Rhampholepis indica alba
- Acacia limelight
- Calothamnus hirsutus
- Leucophyta brownii
- Xanthorrhoea

FEATURE PLANTING AROUND BUILDING - ZONE 1
SCALE 1:100 @ A1



ISSUE FOR CLIENT

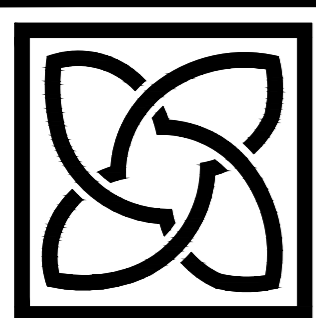

HortPlan

Consultants, Contractors
Project Management
24 Stirling Street, Guildford WA 6055
Phone - 08 9379 2333
Email - hortplan@bigpond.com

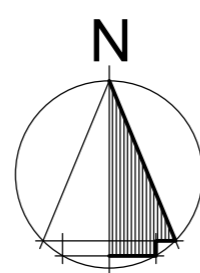

REV	DESCRIPTION	BY	CHKD	DATE
E	Client Revisions	DS	MN	29.08.19
D	Client Revisions	DS	MN	23.07.19
C	Revised Schematic Design	DS	MN	20.05.19
B	Issue for comment	DS	MN	07.05.19
A	Sketch Stage	DS	MN	15.10.18

SCALE	1:100
DATE	23/07/19
DRAWN	David Stevens
DESIGN	Kim Noonan
JOB NO	
	361JB

PROJECT	Shirley Strickland Redevelopment		
TITLE	LS - 200 Landscape Concept Zone 1		
SIZE	A1	DWG No	SHI-MEL-HP
REV			E

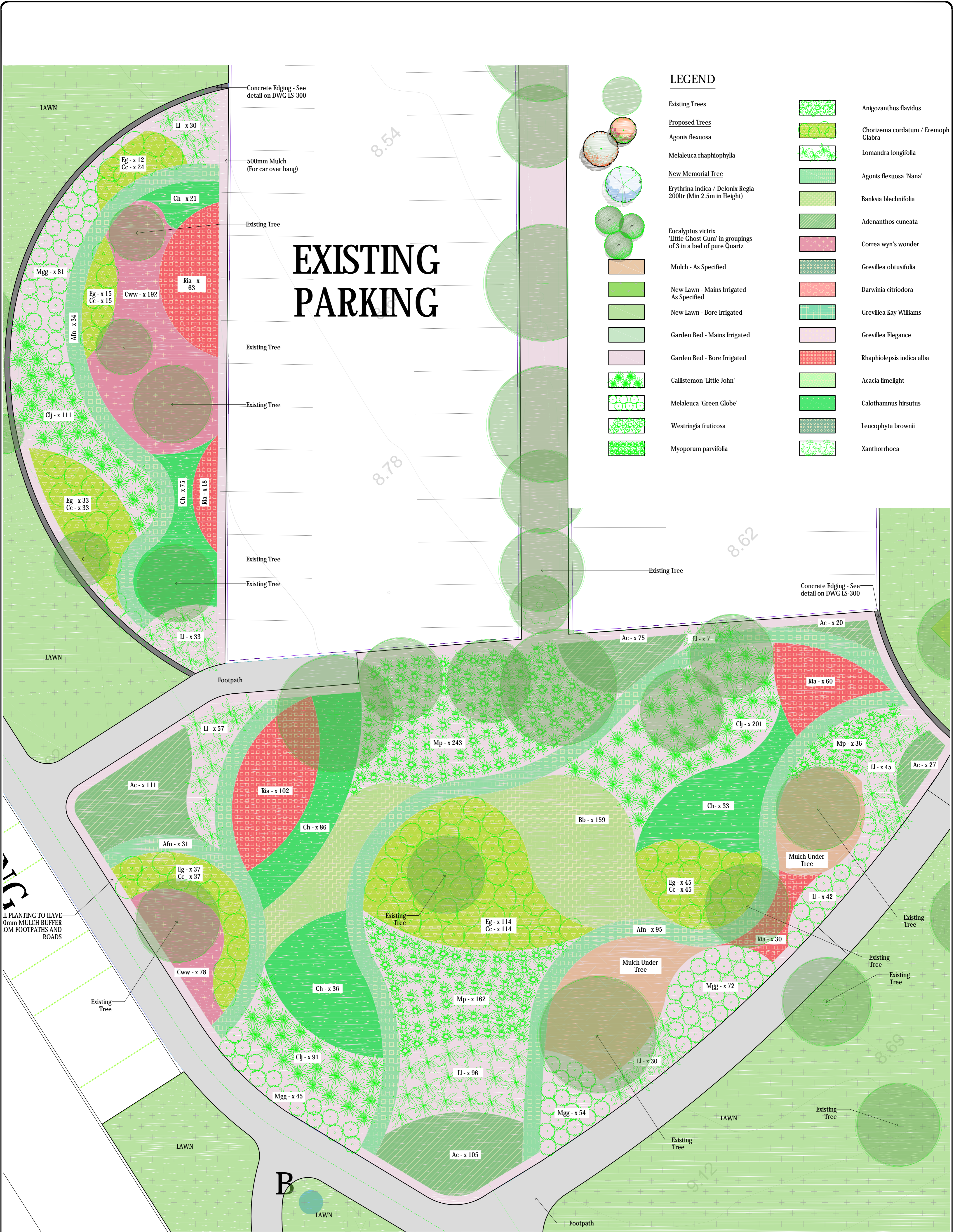

LEGEND

- Existing Trees
- Proposed Trees
- Agonis flexuosa
- Melaleuca raphiophylla
- New Memorial Tree
- Erythrina indica / Delonix Regia - 200ltr (Min 2.5m in Height)
- Eucalyptus victrix 'Little Ghost Gum' in groupings of 3 in a bed of pure Quartz
- Mulch - As Specified
- New Lawn - Mains Irrigated As Specified
- New Lawn - Bore Irrigated
- Garden Bed - Mains Irrigated
- Garden Bed - Bore Irrigated
- Callistemon 'Little John'
- Melaleuca 'Green Globe'
- Westringia fruticosa
- Myoporum parvifolia
- Anigozanthus flavidus
- Chorizema cordatum / Eremoph Glabra
- Lomandra longifolia
- Agonis flexuosa 'Nana'
- Banksia blechnifolia
- Adenanthos cuneata
- Correa wyn's wonder
- Grevillea obtusifolia
- Darwinia citriodora
- Grevillea Kay Williams
- Grevillea Elegance
- Raphiolepis indica alba
- Acacia limelight
- Calothamnus hirsutus
- Leucophyta brownii
- Xanthorrhoea

CENTRALISED PLANTING - ZONE 2
SCALE 1:100 @ A1



ISSUE FOR CLIENT

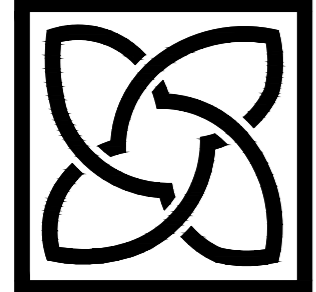

HortPlan
Consultants, Contractors
Project Management
24 Stirling Street, Guildford WA 6005
Phone - 08 9379 2333
Email - hortplan@bigpond.com

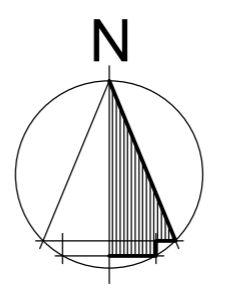

REV	DESCRIPTION	BY	CHKD	DATE
E	Client Revisions	DS	MN	29.08.19
D	Client Revisions	DS	MN	23.07.19
C	Revised Schematic Design	DS	MN	20.05.19
B	Issue for comment	DS	MN	07.05.19
A	Sketch Stage	DS	MN	15.10.18

SCALE	1:100
DATE	23/07/19
DRAWN	David Stevens
DESIGN	Kim Noonan
JOB NO	
	361JB

PROJECT	Shirley Strickland Redevelopment		
TITLE	LS - 201 Landscape Concept Zone 2		
SIZE	A1	DWG No	SHI-MEL-HP
REV			E

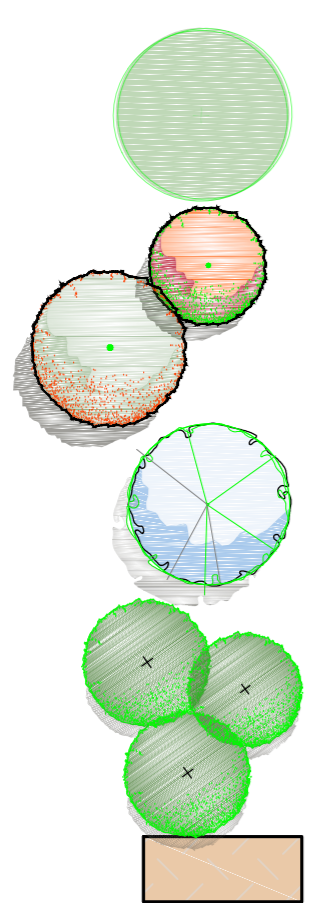

LEGEND

Existing Trees	New Lawn - Mains Irrigated As Specified	Anigozanthus flavidus	Darwinia citriodora
Proposed Trees	New Lawn - Bore Irrigated	Chorizema cordatum / Eren Glabra	Grevillea Kay Williams
Agonis flexuosa	Garden Bed - Mains Irrigated	Lomandra longifolia	Grevillea Elegance
Melaleuca raphiophylla	Garden Bed - Bore Irrigated	Agonis flexuosa 'Nana'	Rhaphiolepis indica alba
New Memorial Tree	Callistemon 'Little John'	Banksia blechnifolia	Acacia limelight
Erythrina indica / Delonix Regia - 200ltr (Min 2.5m in Height)	Melaleuca 'Green Globe'	Adenanthos cuneata	Calothamnus hirsutus
Eucalyptus victrix 'Little Ghost Gum' in groupings of 3 in a bed of pure Quartz	Westringia fruticosa	Correa wyn's wonder	Leucophyta brownii
Mulch - As Specified	Myoporum parvifolia	Grevillea obtusifolia	Xanthorrhoea

MITCHELL STREET

COOGEE ROAD



ALL PLANTING TO HAVE 500mm MULCH BUFFER FROM FOOTPATHS AND ROADS

VERGE PLANTING - ZONE 3
SCALE 1:100 @ A1



ISSUE FOR CLIENT

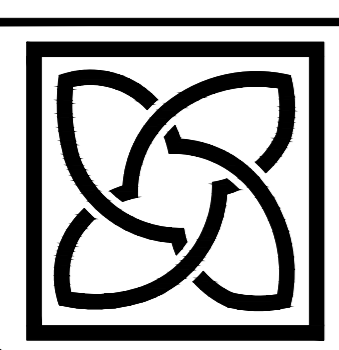

HortPlan
Consultants, Contractors
Project Management
24 Stirling Street, Guildford WA 6055
Phone - 08 9379 2333
Email - hortplan@bigpond.com

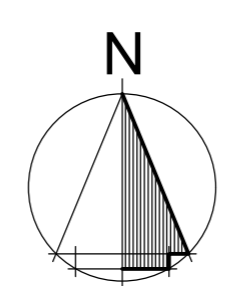

REV	DESCRIPTION	BY	CHKD	DATE
E	Client Revisions	DS	MN	29.08.19
D	Client Revisions	DS	MN	23.07.19
C	Revised Schematic Design	DS	MN	20.05.19
B	Issue for comment	DS	MN	07.05.19
A	Sketch Stage	DS	MN	15.10.18

SCALE	1:100
DATE	23/07/19
DRAWN	David Stevens
DESIGN	Kim Noonan
JOB NO	361JB

PROJECT	Shirley Strickland Redevelopment		
TITLE	LS - 202 Landscape Concept Zone 3		
SIZE	A1	DWG No	SHI-MEL-HP
REV			E

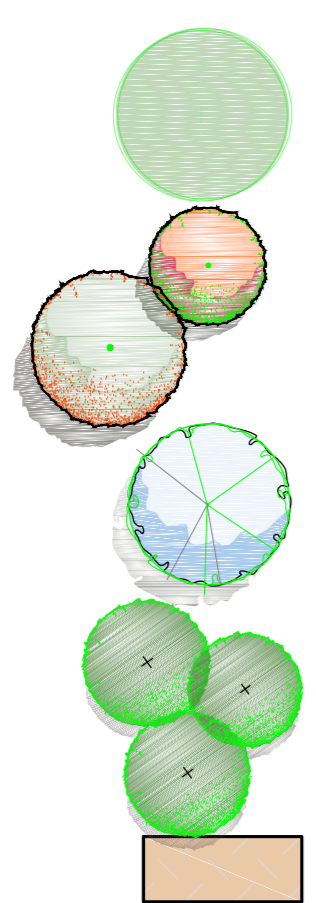

LEGEND

- Existing Trees
- Proposed Trees
- Agonis flexuosa
- Melaleuca raphiophylla
- New Memorial Tree
- Erythrina indica / Delonix Regia - 200ltr (Min 2.5m in Height)
- Eucalyptus victrix 'Little Ghost Gum' in groupings of 3 in a bed of pure Quartz
- Mulch - As Specified
- New Lawn - Mains Irrigated As Specified
- New Lawn - Bore Irrigated
- Garden Bed - Mains Irrigated
- Garden Bed - Bore Irrigated
- Callistemon 'Little John'
- Melaleuca 'Green Globe'
- Westringia fruticosa
- Myoporum parvifolia
- Anigozanthus flavidus
- Chorizema cordatum / Eren Glabra
- Lomandra longifolia
- Agonis flexuosa 'Nana'
- Banksia blechnifolia
- Adenanthos cuneata
- Correa wyn's wonder
- Grevillea obtusifolia
- Darwinia citriodora
- Grevillea Kay Williams
- Grevillea Elegance
- Rhaphiolepis indica alba
- Acacia limelight
- Calothamnus hirsutus
- Leucophyta brownii
- Xanthorrhoea

MITCHELL STREET

SWEETMAN

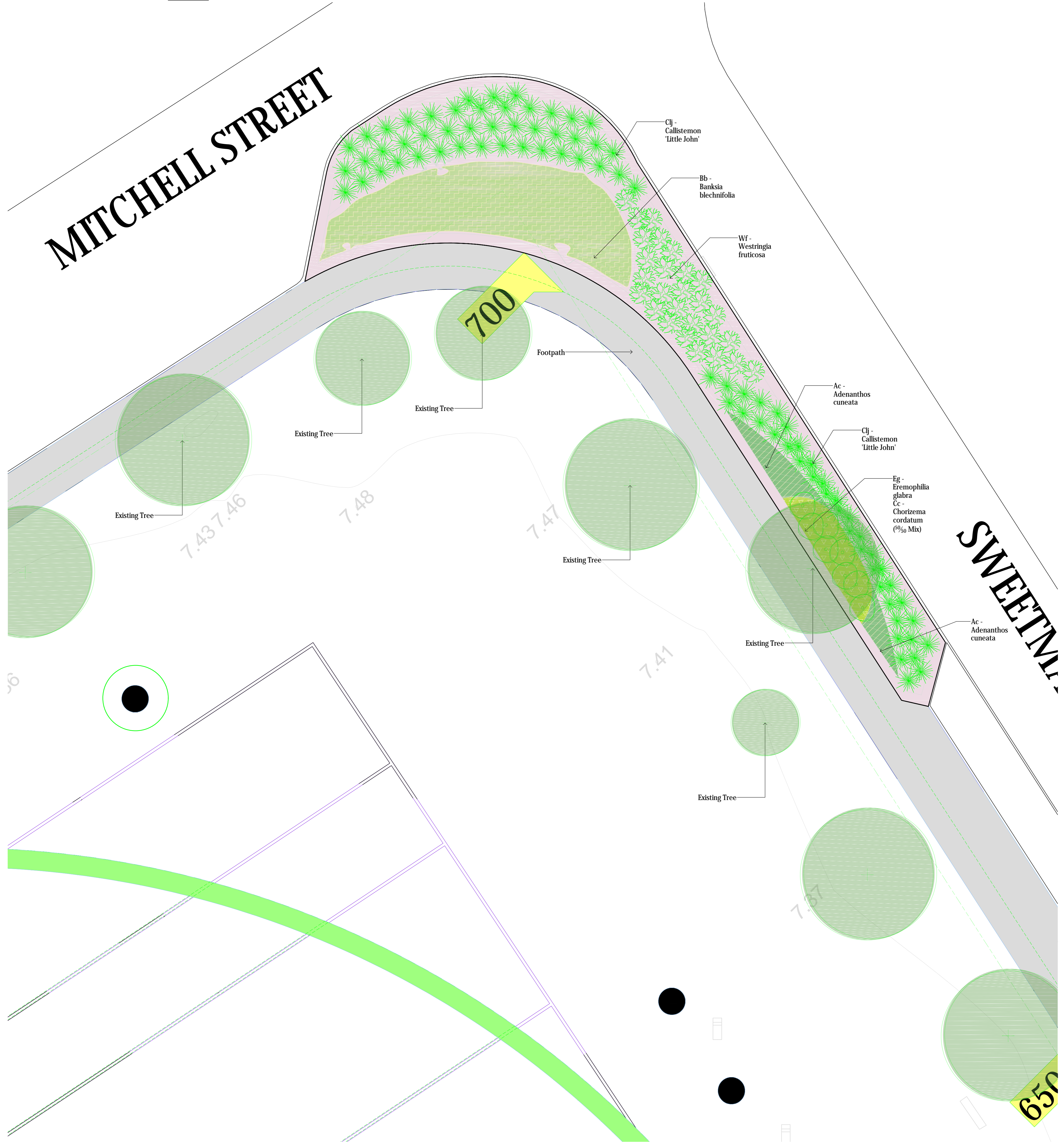

VERGE PLANTING - ZONE 4
SCALE 1:100 @ A1



ISSUE FOR CLIENT

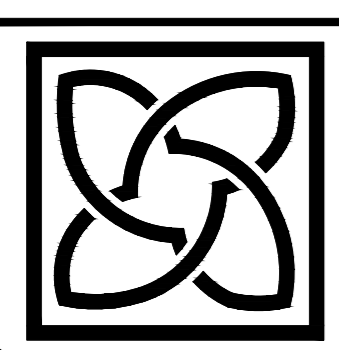

HortPlan
Consultants, Contractors
Project Management
24 Stirling Street, Guildford WA 6055
Phone - 08 9379 2333
Email - hortplan@bigpond.com

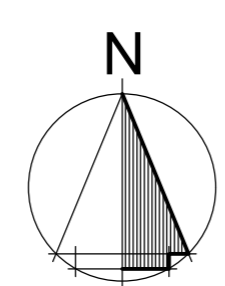

REV	DESCRIPTION	BY	CHKD	DATE
E	Client Revisions	DS	MN	29.08.19
D	Client Revisions	DS	MN	23.07.19
C	Revised Schematic Design	DS	MN	20.05.19
B	Issue for comment	DS	MN	07.05.19
A	Sketch Stage	DS	MN	15.10.18

SCALE	1:100
DATE	23/07/19
DRAWN	David Stevens
DESIGN	Kim Noonan
JOB NO	361JB

PROJECT	Shirley Strickland Redevelopment		
TITLE	LS - 203 Landscape Concept Zone 4		
SIZE	A1	DWG No	SHI-MEL-HP
REV			E

LEGEND

- | | | | | | | | |
|--|---|--|---|--|----------------------------------|--|-------------------------|
| | Existing Trees | | New Lawn - Mains Irrigated As Specified | | Anigozanthus flavidus | | Darwinia citriodora |
| | Proposed Trees | | New Lawn - Bore Irrigated | | Chorizema cordatum / Eren Glabra | | Grevillea Kay Williams |
| | Agonis flexuosa | | Garden Bed - Mains Irrigated | | Lomandra longifolia | | Grevillea Elegance |
| | Melaleuca raphiophylla | | Garden Bed - Bore Irrigated | | Agonis flexuosa 'Nana' | | Raphiolepis indica alba |
| | New Memorial Tree | | Callistemon 'Little John' | | Banksia blechnifolia | | Acacia limelight |
| | Erythrina indica / Delonix Regia - 200ltr (Min 2.5m in Height) | | Melaleuca 'Green Globe' | | Adenanthos cuneata | | Calothamnus hirsutus |
| | Eucalyptus victrix 'Little Ghost Gum' in groupings of 3 in a bed of pure Quartz | | Westringia fruticosa | | Correa wyn's wonder | | Leucophyta brownii |
| | Mulch - As Specified | | Myoporum parvifolia | | Grevillea obtusifolia | | Xanthorrhoea |

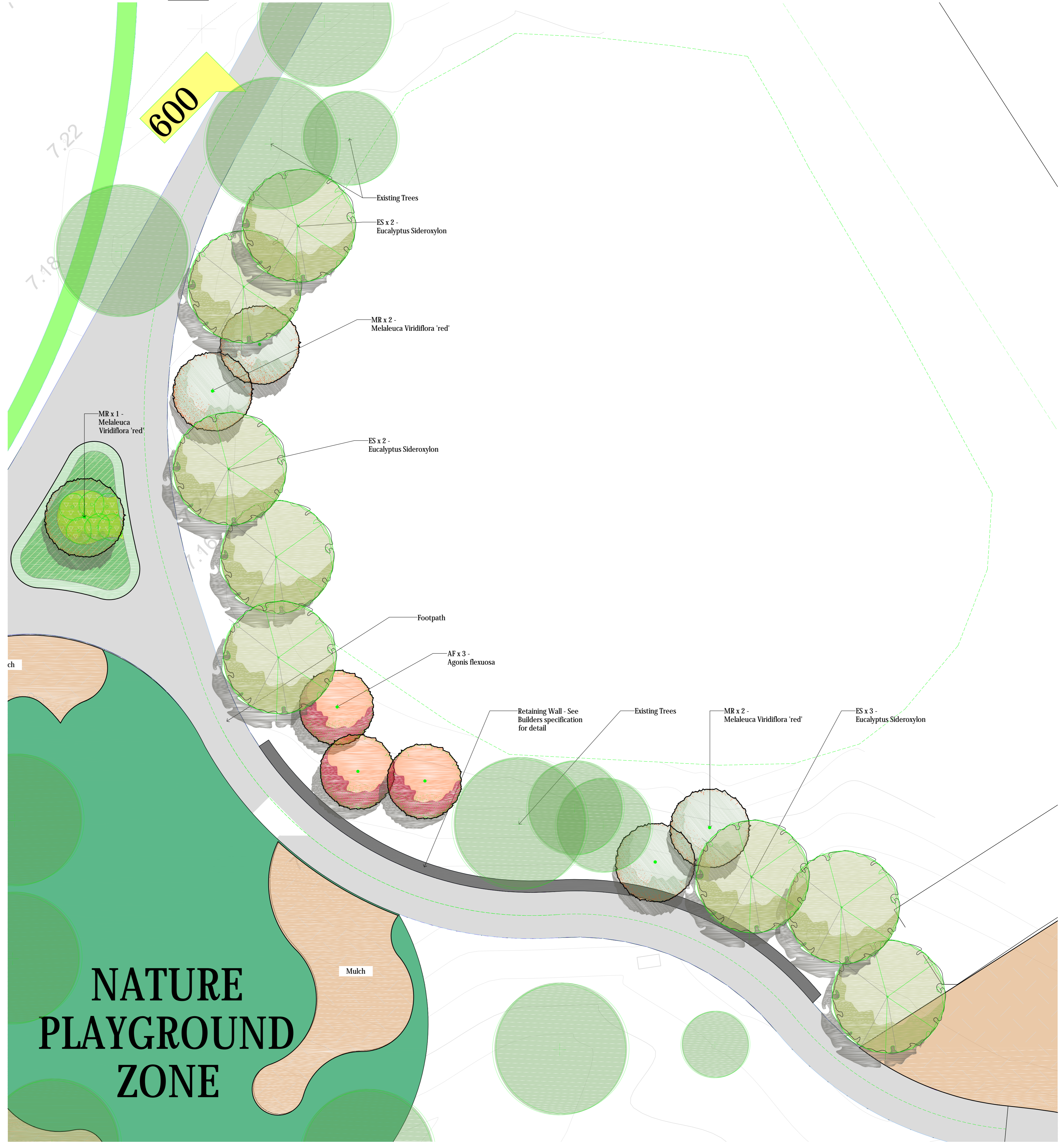

SCREEN PLANTING - ZONE 5
SCALE 1:100 @ A1



ISSUE FOR CLIENT

HortPlan
Consultants, Contractors
Project Management
24 Stirling Street, Guildford WA 6055
Phone - 08 9379 2333
Email - hortplan@bigpond.com

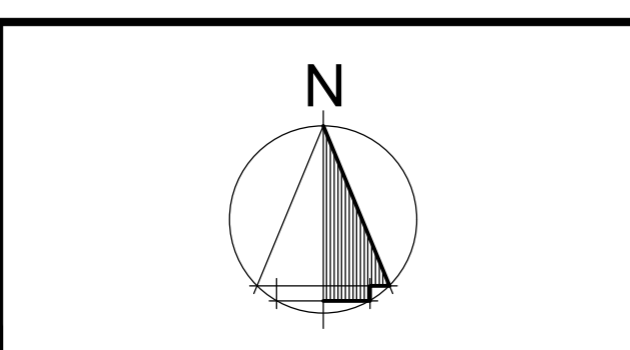

REV	DESCRIPTION	BY	CHKD	DATE
E	Client Revisions	DS	MN	29.08.19
D	Client Revisions	DS	MN	23.07.19
C	Revised Schematic Design	DS	MN	20.05.19
B	Issue for comment	DS	MN	07.05.19
A	Sketch Stage	DS	MN	15.10.18

SCALE	1:100
DATE	23/07/19
DRAWN	David Stevens
DESIGN	Kim Noonan
JOB NO	361JB

PROJECT	Shirley Strickland Redevelopment		
TITLE	LS - 204 Landscape Concept Zone 5		
SIZE	A1	DWG No	SHI-MEL-HP
REV	E		

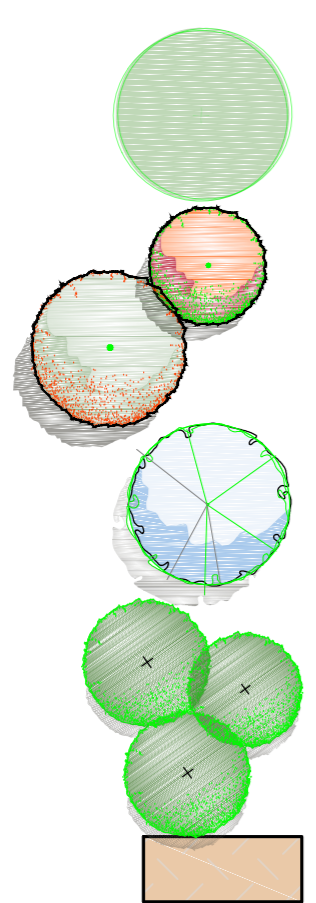

LEGEND

- Existing Trees
- Proposed Trees
- Agonis flexuosa
- Melaleuca raphiophylla
- New Memorial Tree
- Erythrina indica / Delonix Regia - 200ltr (Min 2.5m in Height)
- Eucalyptus victrix 'Little Ghost Gum' in groupings of 3 in a bed of pure Quartz
- Mulch - As Specified
- New Lawn - Mains Irrigated As Specified
- New Lawn - Bore Irrigated
- Garden Bed - Mains Irrigated
- Garden Bed - Bore Irrigated
- Callistemon 'Little John'
- Melaleuca 'Green Globe'
- Westringia fruticosa
- Myoporum parvifolia
- Anigozanthus flavidus
- Chorizema cordatum / Eren Glabra
- Lomandra longifolia
- Agonis flexuosa 'Nana'
- Banksia blechnifolia
- Adenanthos cuneata
- Correa wyn's wonder
- Grevillea obtusifolia
- Darwinia citriodora
- Grevillea Kay Williams
- Grevillea Elegance
- Rhaphiolepis indica alba
- Acacia limelight
- Calothamnus hirsutus
- Leucophyta brownii
- Xanthorrhoea

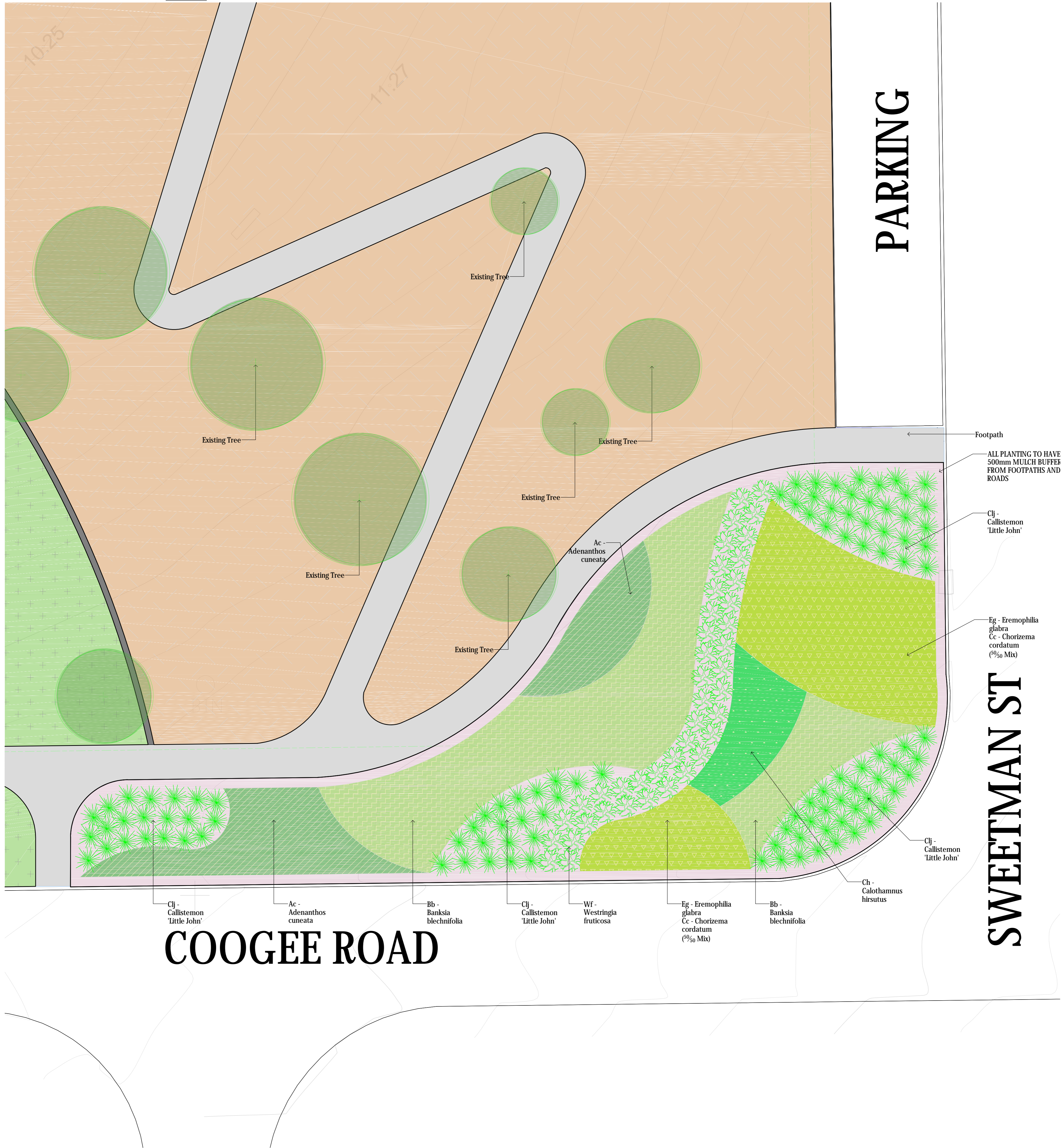

VERGE PLANTING - ZONE 6
SCALE 1:100 @ A1



ISSUE FOR CLIENT

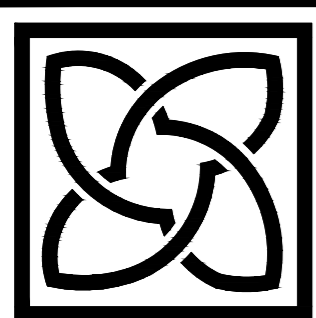

HortPlan
Consultants, Contractors
Project Management
24 Stirling Street, Guildford WA 6055
Phone - 08 9379 2333
Email - hortplan@bigpond.com

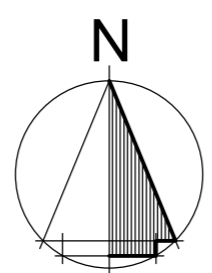

REV	DESCRIPTION	BY	CHKD	DATE
E	Client Revisions	DS	MN	29.08.19
D	Client Revisions	DS	MN	23.07.19
C	Revised Schematic Design	DS	MN	20.05.19
B	Issue for comment	DS	MN	07.05.19
A	Sketch Stage	DS	MN	15.10.18

SCALE	1:100
DATE	23/07/19
DRAWN	David Stevens
DESIGN	Kim Noonan
JOB NO	361JB

PROJECT	Shirley Strickland Redevelopment		
TITLE	LS - 205 Landscape Concept Zone 6		
SIZE	A1	DWG No	SHI-MEL-HP
REV			E

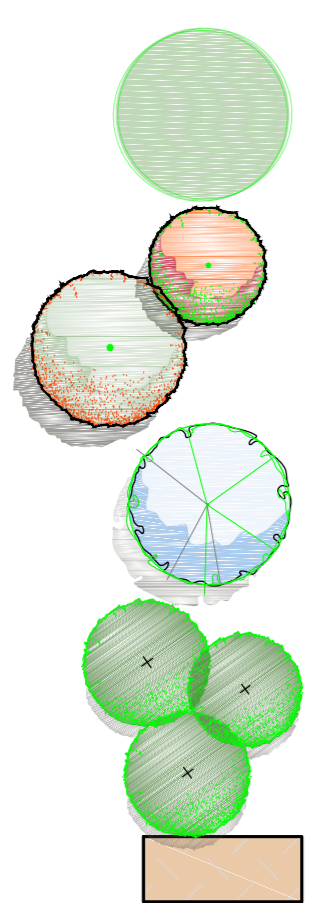

LEGEND

- Existing Trees
- Proposed Trees
- Agonis flexuosa
- Melaleuca raphiophylla
- New Memorial Tree
- Erythrina indica / Delonix Regia - 200ltr (Min 2.5m in Height)
- Eucalyptus victrix 'Little Ghost Gum' in groupings of 3 in a bed of pure Quartz
- Mulch - As Specified
- New Lawn - Mains Irrigated As Specified
- New Lawn - Bore Irrigated
- Garden Bed - Mains Irrigated
- Garden Bed - Bore Irrigated
- Callistemon 'Little John'
- Melaleuca 'Green Globe'
- Westringia fruticosa
- Myoporum parvifolia
- Anigozanthus flavidus
- Chorizema cordatum / Eren Glabra
- Lomandra longifolia
- Agonis flexuosa 'Nana'
- Banksia blechnifolia
- Adenanthos cuneata
- Correa wyn's wonder
- Grevillea obtusifolia
- Darwinia citriodora
- Grevillea Kay Williams
- Grevillea Elegance
- Rhaphiolepis indica alba
- Acacia limelight
- Calothamnus hirsutus
- Leucophyta brownii
- Xanthorrhoea



**NATURE
PLAYGROUND
ZONE**

NATURE PLAYGROUND - ZONE 7
SCALE 1:100 @ A1



ISSUE FOR CLIENT

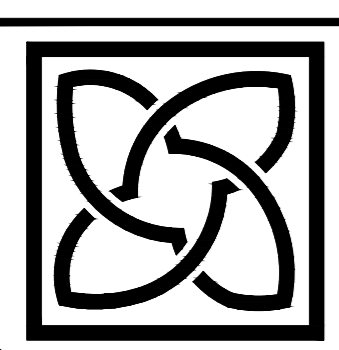

HortPlan
Consultants, Contractors
Project Management
24 Stirling Street, Guildford WA 6055
Phone - 08 9379 2333
Email - hortplan@bigpond.com

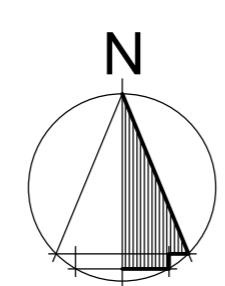

REV	DESCRIPTION	BY	CHKD	DATE
E	Client Revisions	DS	MN	29.08.19
D	Client Revisions	DS	MN	23.07.19
C	Revised Schematic Design	DS	MN	20.05.19
B	Issue for comment	DS	MN	07.05.19
A	Sketch Stage	DS	MN	15.10.18

SCALE 1:100
DATE 23/07/19
DRAWN David Stevens
DESIGN Kim Noonan
JOB NO
361JB

PROJECT Shirley Strickland Redevelopment
TITLE LS - 206 Landscape Concept Zone 7
SIZE A1 DWG No **SHI-MEL-HP** REV E

PROPOSED PLANTING



Eucalyptus victrix 'Little Ghost Gum'



Agonis flexuosa 'Nana'



Anigozanthus flavidis



Adenanthos cuneata



Acacia limelight



Banksia blechnifolia



Callistemon 'Little John'



Calothamnus hirsutus



Chorizema cordatum



Correa Wyna Wonder



Darwinia citriodora



Eremophila glabra



Leucophyta brownii



Rhampholepis indica alba



Lomandra longifolia



Melaleuca 'Green Globe'



Westringia fruticosa

PLANTING SCHEDULE

Trees				
Key	Species	Common Name	Planting Centres	Pot Size
AF	Agonis flexuosa	Weeping Peppermint	As Shown	45litre
EI	Erythrina indica	Coral Tree	As Shown	200litre
ES	Eucalyptus sideroxylon	Red Ironbark	As Shown	45litre
EV	Eucalyptus victrix	Little Ghost Gum	As Shown	45litre
MR	Melaleuca Viridiflora	Red Flowering Paperbark	As Shown	45litre
XA	Xanthorrhoea	Grass Tree	As Shown	Transplant
Shrubs				
Key	Species	Common Name	Planting Centres	Pot Size
Ac	Adenanthos cuneata	Coral Carpet	3 per sqm	140mm
Afn	Agonis flexuosa 'Nana'	Willow Peppermint	1 per sqm	140mm
Af	Anigozanthos flavidis	Tall Kangaroo Paw	3 per sqm	140mm
Al	Acacia cognata 'limelight'	River wattle	3 per sqm	140mm
Bb	Banksia blechnifolia	Banksia Groundcover	3 per sqm	140mm
Cc	Chorizema cordatum	Heart Leaf Flame Pea	2 per sqm	140mm
Ch	Calothamnus hirsutus	Hairy Claw flower	2 per sqm	140mm
Cj	Callistemon little john	Bottlebrush	3 per sqm	140mm
Cww	Correa 'Wyna Wonder'	Variiegated Australian Fuchsia	3 per sqm	140mm
Dc	Darwinia citriodora	Lemon-scented Darwinia	3 per sqm	140mm
Eg	Eremophila glabra	Kalbarri Carpet	3 per sqm	140mm
Lb	Leucophyta brownii	Silver Nugget	3 per sqm	140mm
Ll	Lomandra longifolia	Mat Rush	3 per sqm	140mm
Mgg	Melaleuca armillaris 'Green Globe'	Dwarf Bracelet Honey Myrtle	3 per sqm	140mm
Mp	Myoporum parvifolium	Creeping boobialla	3 per sqm	140mm



Erythrina indica - Option for Memorial Tree



Delonix Regia - Option for Memorial Tree

NOTE: PLANTING IMAGES SHOW MATURE PLANTS AND ARE NOT INDICATIVE OF INSTALLED SIZE.

TYPICAL DETAILS

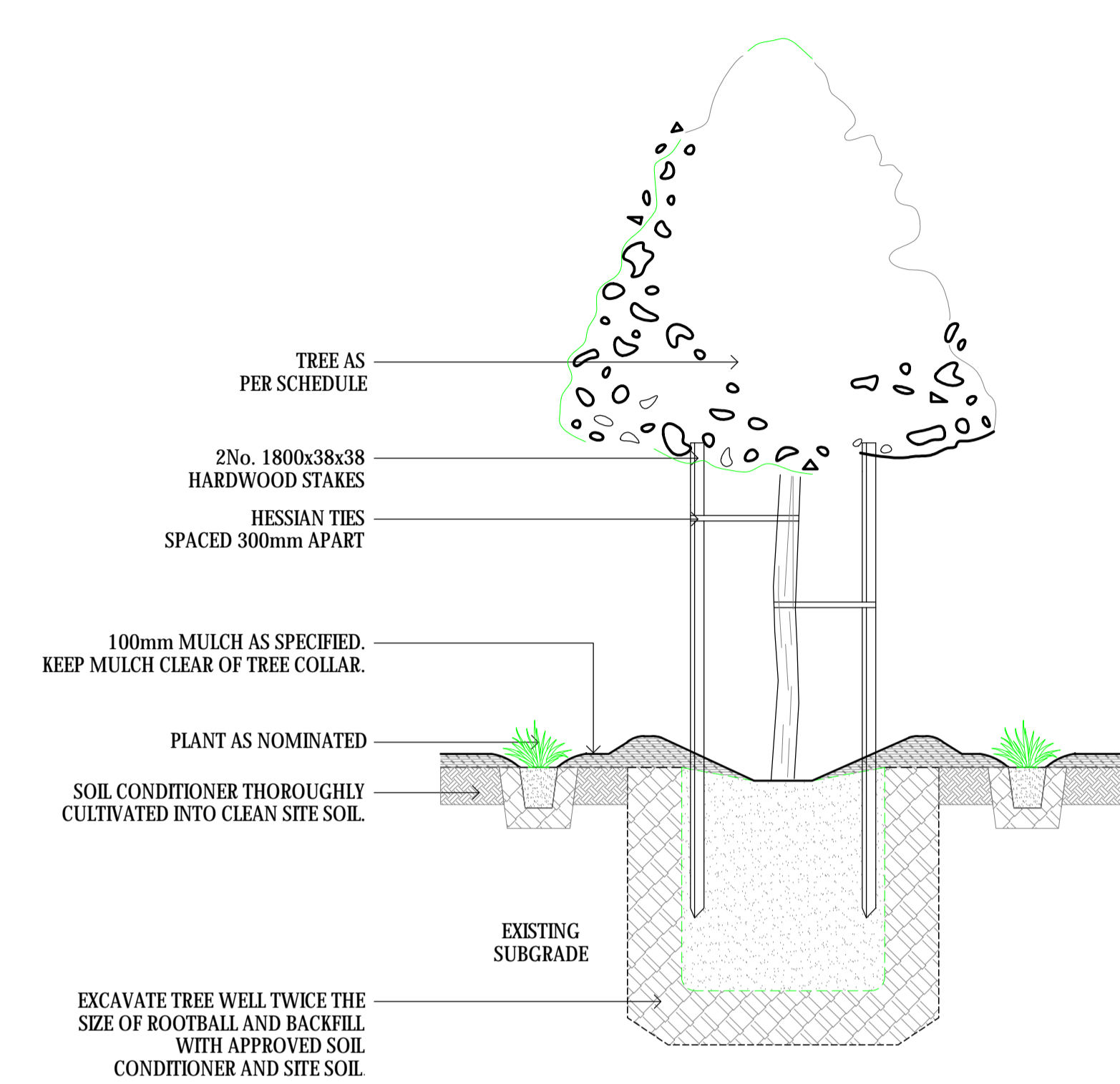

TYPICAL TREE PLANTING DETAIL
SCALE 1:20 @ A1

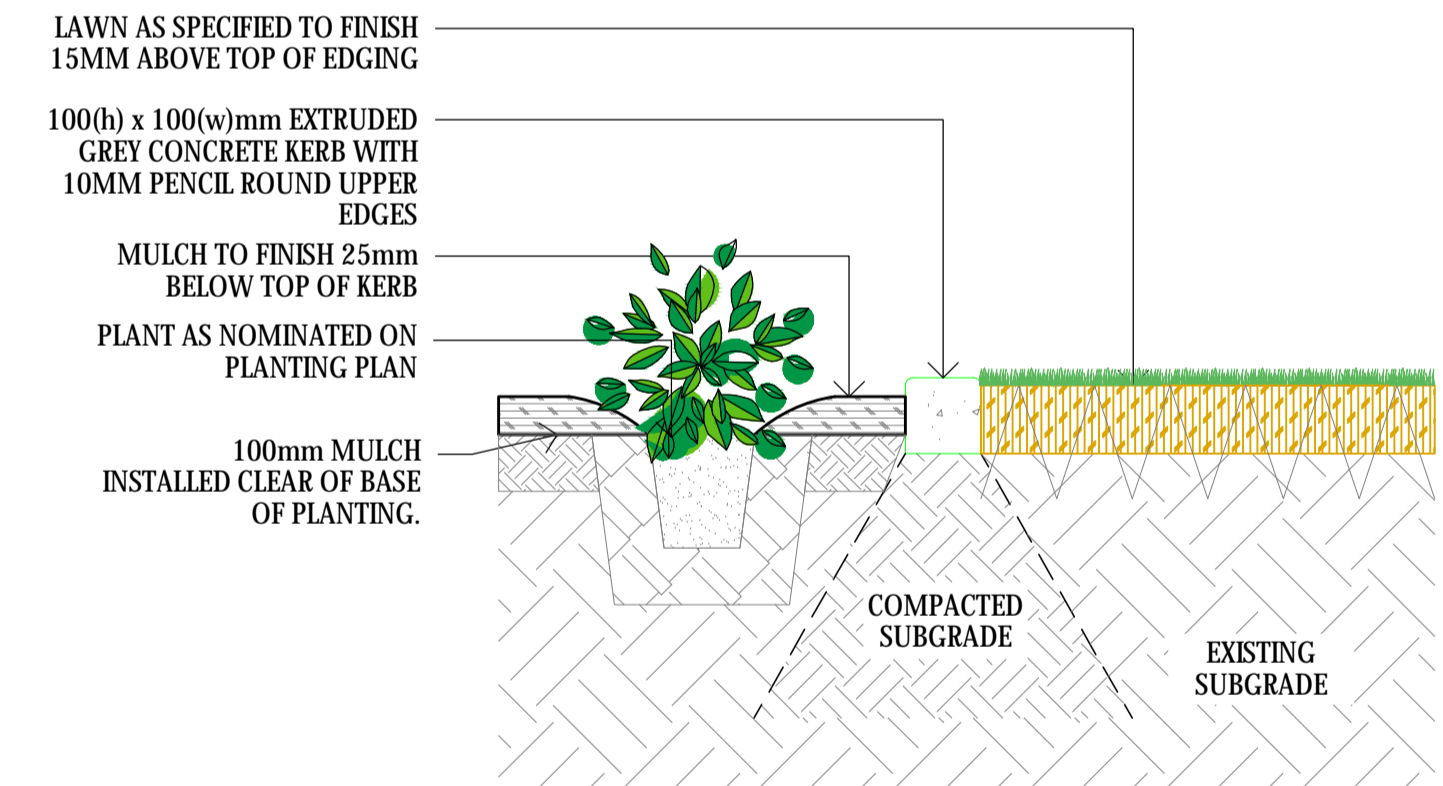

TYPICAL EDGING DETAIL
SCALE 1:10 @ A1

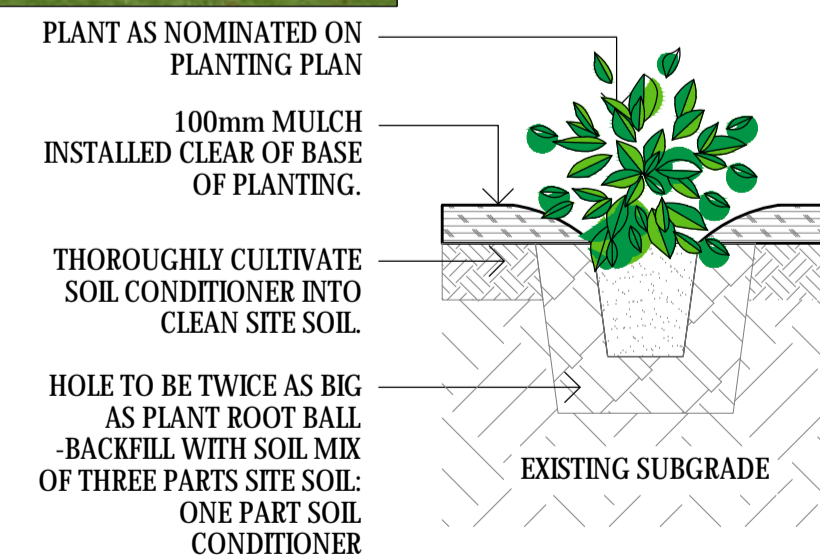

TYPICAL PLANTING DETAIL
SCALE 1:10 @ A1

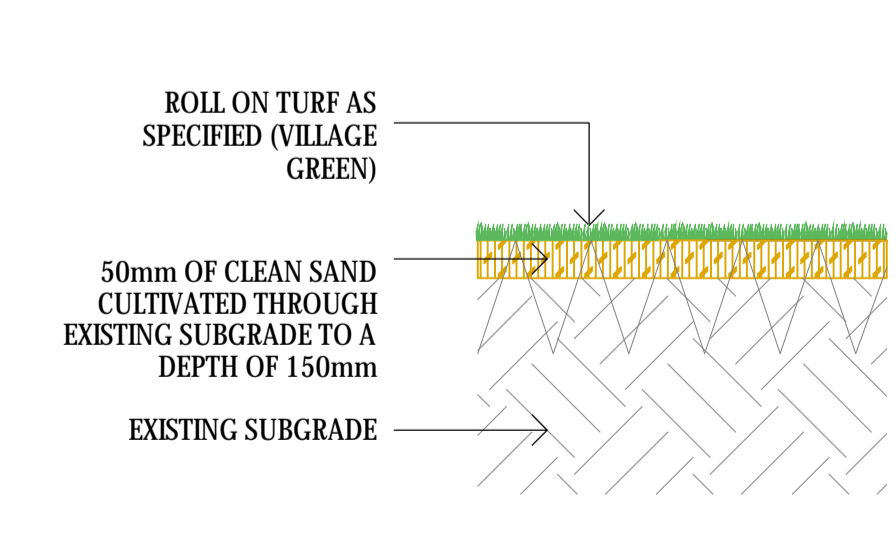

TYPICAL LAWN DETAIL
SCALE 1:10 @ A1

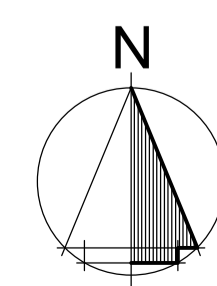

REV	DESCRIPTION	BY	CHKD	DATE
E	Client Revisions	DS	MN	29.08.19
D	Client Revisions	DS	MN	23.07.19
C	Revised Schematic Design	DS	MN	21.05.19
B	Issue for Comment	DS	MN	07.05.19
A	Sketch Stage	DS	MN	15.10.18

SCALE AS SHOWN
DATE 23.07.19
DRAWN DAVID STEVENS
DESIGN KIM NOONAN
JOB NO 361JB

PROJECT		Shirley Strickland Redevelopment	
TITLE		Planting Schedule & Typical Details LS - 300	
SIZE	DWG No	REV	
A1	SHI-MEL-HP	E	