

PROPOSED NEW INDOOR AREAS

TEACHER REQUIREMENTS

PARKING REQUIRED FOR 70 CHILD. CHILD CARE CENTRE:
 CHILDREN 2-3 20 CHILDREN 1 TEACHER / 5 CHILDREN 4.0 TEACHERS REQ
 CHILDREN 3+ 66 CHILDREN 1 TEACHER / 10 CHILDREN 6.6 TEACHERS REQ

PROPOSED NUMBER INCREASE

NOTE:
 THIS PROPOSAL IS FOR AN INCREASE IN CHILD NUMBERS TO SATISFY INCREASED DEMAND FOR PLACES AT THE CENTRE.
 EARLY CHILDHOOD SCHOOL PTY LTD'S CURRENTLY ARE APPROVED FOR A TOTAL OF 70 CHILDREN - THE INTENTION IS TO GET APPROVAL FOR A TOTAL OF 86 PLACES WITH THE AGE GROUPS OUTLINED BELOW.
 EXISTING - 70 CHILDREN CHILDREN AGED 3+ (50), 2-3 (20)
 PROPOSED - 86 CHILDREN (TOTAL) CHILDREN AGED 3+ (66), 2-3 (20)

INDOOR AREA REQUIREMENTS

CARE AREA REQUIRED FOR 80 CHILDREN
 EXISTING - 70 CHILDREN 3.25m² PER CHILD 227.50m² REQUIRED
 (EXISTING AREA - BUILDING 1 & 3) 169.43m²
 (EXISTING AREA - BUILDING 2) 62.56m²
 TOTAL PROVIDED 231.99m²
 PROPOSED - 80 CHILDREN 3.25m² PER CHILD 260.00m² REQUIRED
 AREA OF EXISTING INDOOR SPACE 231.99m²
 AREA OF NEW CLASSROOM 27.80m²
 AREA OF VERANDAH EXTENSION (BUILDING 1) 3.46m²
 TOTAL AREA 263.25m² PROVIDED
 THEREFORE INDOOR AREA COMPLIES WITH MANDATORY REQUIREMENTS

OUTDOOR AREA REQUIREMENTS

PLAY AREA REQUIRED FOR 70 CHILDREN
 EXISTING 70 CHILDREN 7.00m² PER CHILD 350.00m² REQUIRED
 PROPOSED 80 CHILDREN 7.00m² PER CHILD 560.00m² REQUIRED
 OUTDOOR PLAY SPACE (OPEN TO SKY/SHADE SAILS) 585.00m² PROVIDED
 OUTDOOR PLAY SPACE (UNDER COVER/PERGOLA) 43.13m² PROVIDED
 TOTAL OF 560m² REQUIRED AND 628.13m² PROVIDED
 OUTDOOR AREA COMPLIES WITH MANDATORY REQUIREMENTS

PROPOSED SITE PLAN

SCALE 1:300

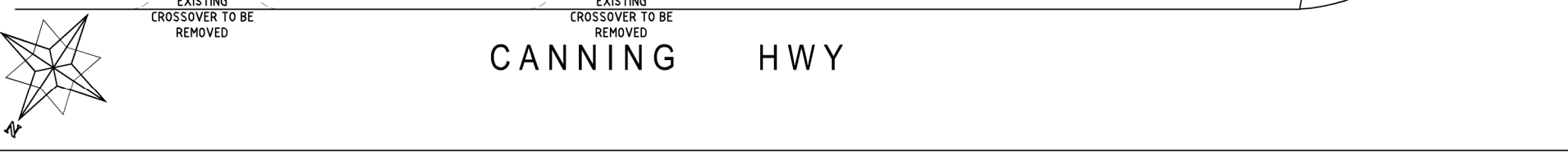
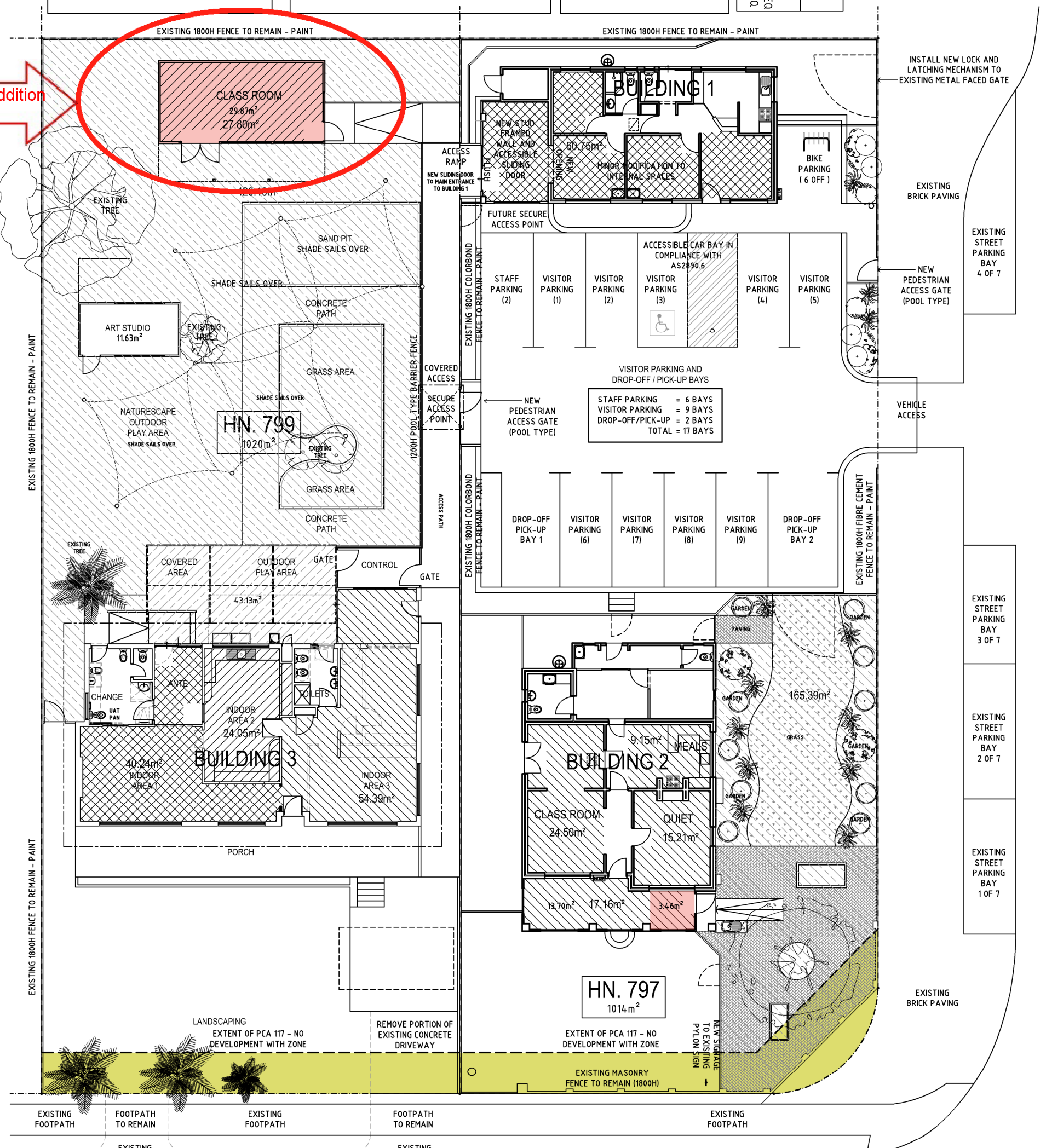

0	04.06.18	ISSUED FOR BUILDING PERMIT
1	09.07.21	ISSUED FOR CLIENT REVIEW AND COMMENT

THIS DRAWING IS COPYRIGHT AND THE PROPERTY OF SCIBE DESIGN GROUP PTY LTD. THIS DRAWING MUST BE USED WITHOUT WRITTEN AUTHORIZATION FROM SCIBE DESIGN GROUP PTY LTD. DO NOT SCALE THIS DRAWING. ALL DIMENSIONS ARE TO BE VERIFIED ON ANY WORK OR SHOP DRAWINGS ARE UNDERSTAND.

PRELIMINARY
 NOT FOR CONSTRUCTION
 ISSUED FOR CLIENT APPROVAL



DATE	JULY 2021	PROJECT	EARLY CHILDHOOD SCHOOL
SCALE	1:300 AT A3	DRAWN	LL
CHECKED	SMH	APPROVED	ARDROSS

ISSUE	DWG TITLE	PROJECT No	DRAWING No	REV
EXISTING	PROPOSED SITE PLAN	180/10460	A04	1

90MM STUD WALL FRAMING- STUDS AT 600CC NOGGINGS AT 1200 C/C TOP/BTM WALL PLATE TO MANUF. SPEC.

150x100x3 RHS ROOF BEAM OVER FULLY WELDED TO 100x100x3 SHS POSTS. FIX ROOF TRUSSES DOWN TO BEAM.

WALL FRAMING: 90x1.0 STEEL STUDS AT 600C/C NOGGINGS AT 1200MM C/C. BRACING TO TAKE SERVICE LOAD 10KN ULT LOAD 15KN.

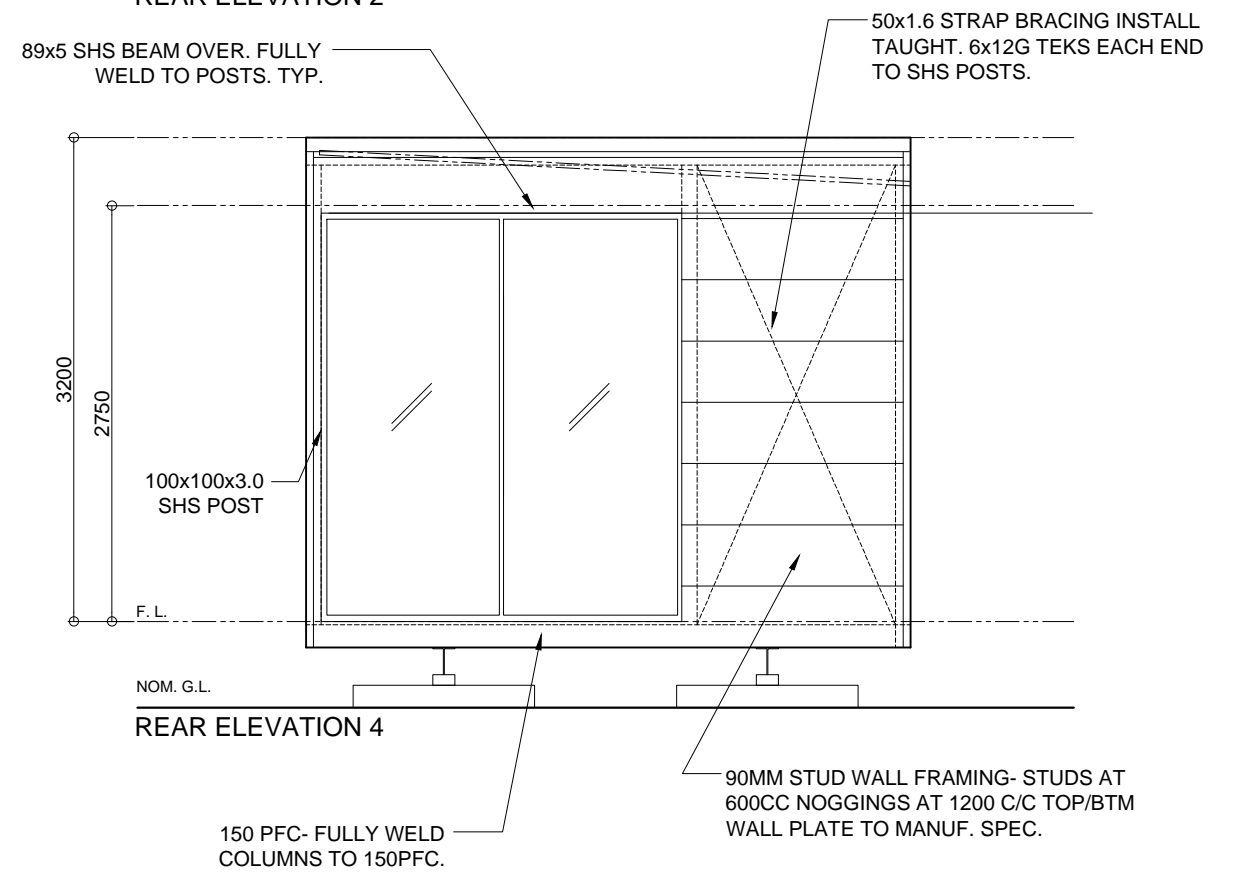
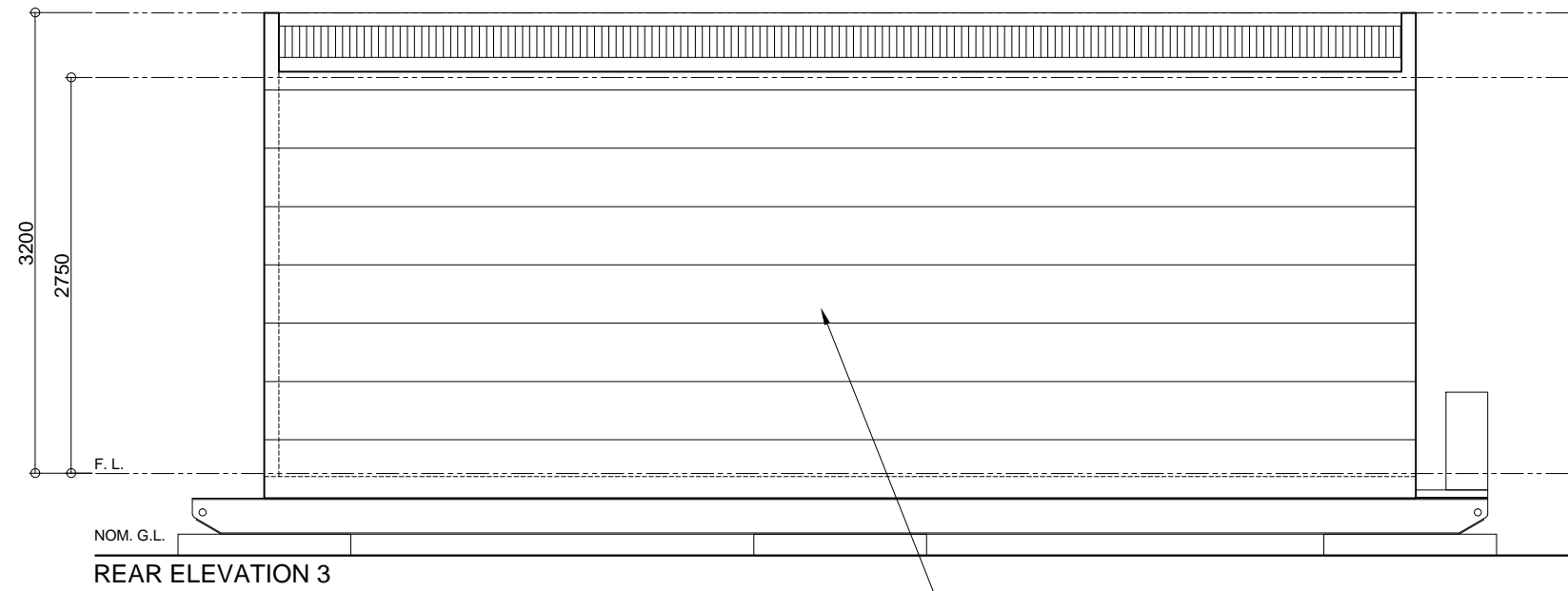
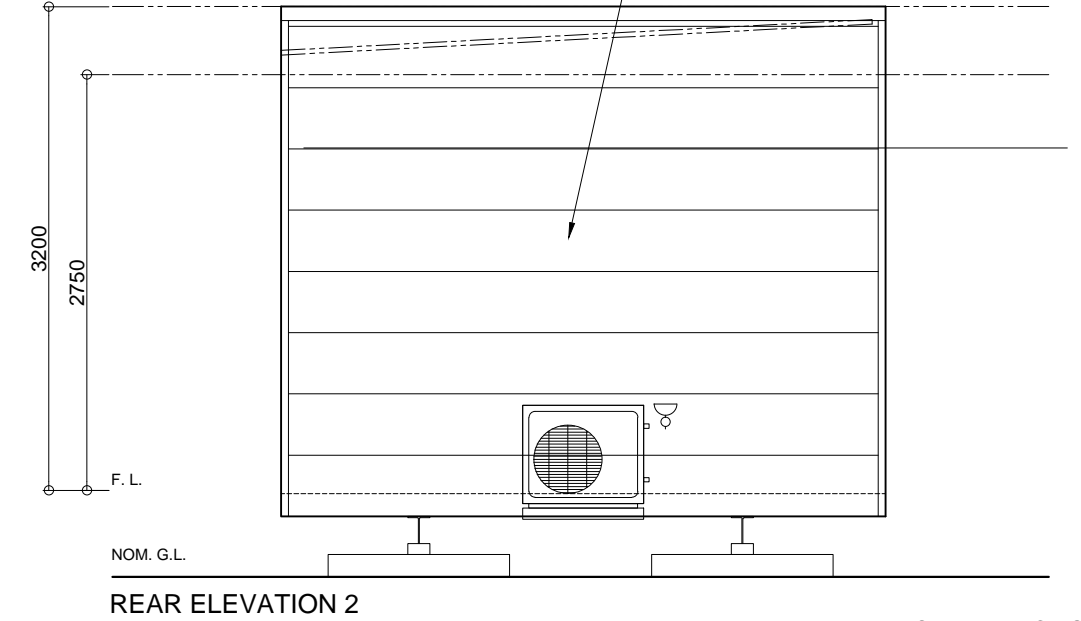
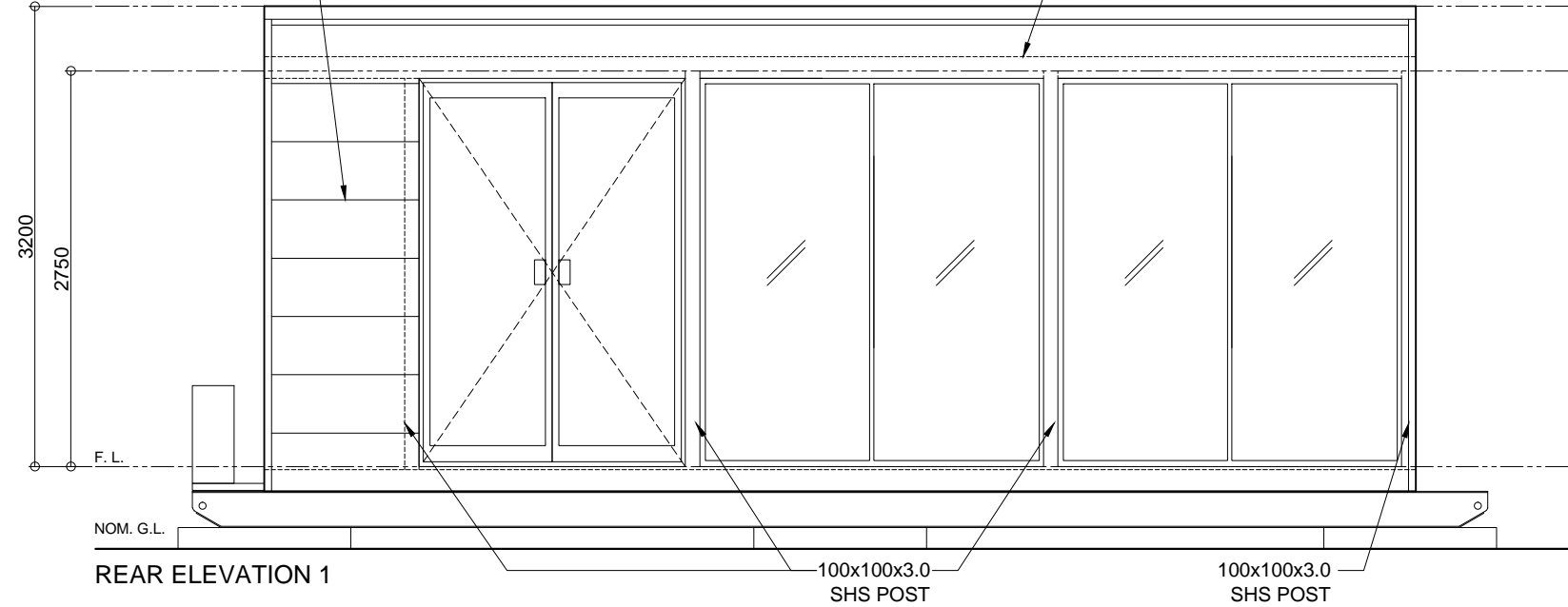

WALL FRAMING: 90x1.0 STEEL STUDS AT 600C/C NOGGINGS AT 1200MM C/C. BRACING TO TAKE SERVICE LOAD 5KN ULT LOAD 8KN.

150 PFC- FULLY WELDED COLUMNS TO 150PFC.

90MM STUD WALL FRAMING- STUDS AT 600CC NOGGINGS AT 1200 C/C TOP/BTM WALL PLATE TO MANUF. SPEC.

BUILDING DESIGN CRITERIA WIND LOAD IN ACCORDANCE WITH AS.1170.2:2002 REGION A, TERRAIN CATEGORY 2



Instant Transportable Offices Pty Ltd
PO BOX 1383, WANGARA WA 6947

Phone (08) 9406-6600
Fax (08) 9406-6699

www.instantoffices.com.au

REV	DESCRIPTION	INIT	DATE
1	ISSUED FOR APPROVAL	GP	03.01.16

CLIENT: IPG TRUST
LOCATION: EX-WORKS
TITLE: ELEVATIONS
8.0 x 4.0m PROPOSED OFFICE DESIGN

NOTE: THIS DRAWING IS PROTECTED BY COPYRIGHT LAWS. DO NOT SCALE DRAWING. REF TO DIMENSIONS ONLY.

JOB No:		5183
SHEET:	DRAWN BY:	DATE:
A3	GP	03.01.16
SCALE:	CHECKED BY:	DATE:
1:50	SCR	03.01.16
DWG No:		5183-ELV
ITO-5500-G01-131-0002		