

PROPOSED GENERAL FLOOR PLAN

STAGE 1 WORKS FLOOR PLAN

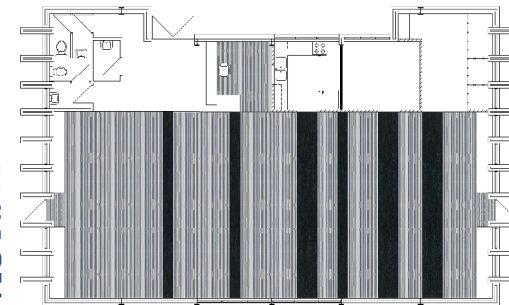

STAGE 2 WORKS FLOOR PLAN

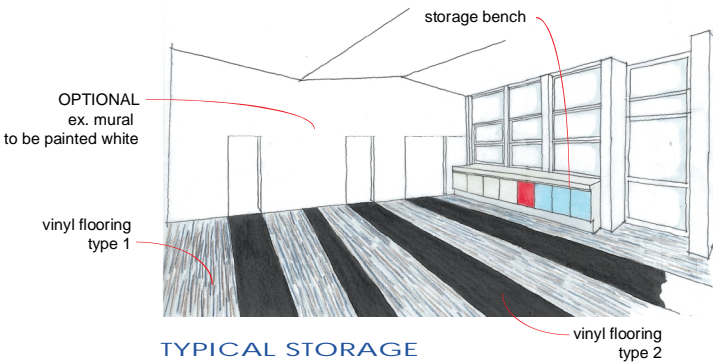
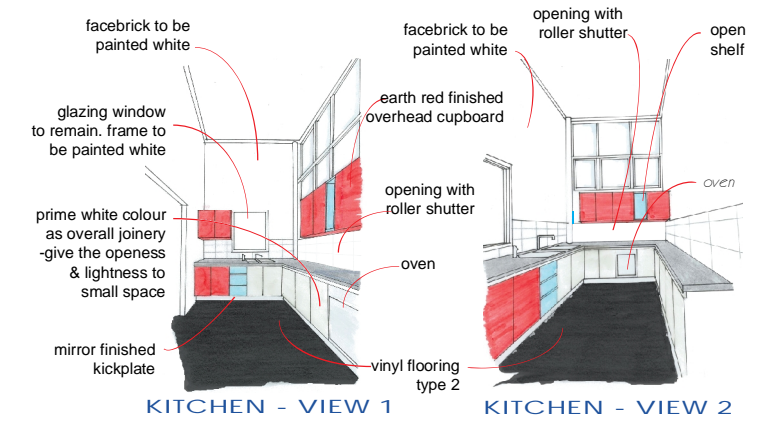

colour scheme



joinery colours- laminate finished



COST ESTIMATES

TRADE	SCOPE	COST
Joinery	1.1 Kitchen	\$ 7,150.00
	1.2 Reception	\$ 2,500.00
	1.3 Storage	\$10,980.00
Partitions	2.1 New Wall	\$ 1,000.00
	2.2 Mesh Screen	\$ 1,200.00
Hydraulics	3.1 Kitchen works	\$ 2,000.00

Flooring	4.1 Vinyl	\$ 15,735.00
	5.1 Wall & Doors	\$ 4,000.00
Roller Shutter	6.1 Create cavity & Install Roller Shutter	\$ 15,000.00
	TOTAL	\$ 59,565.00

conceptual